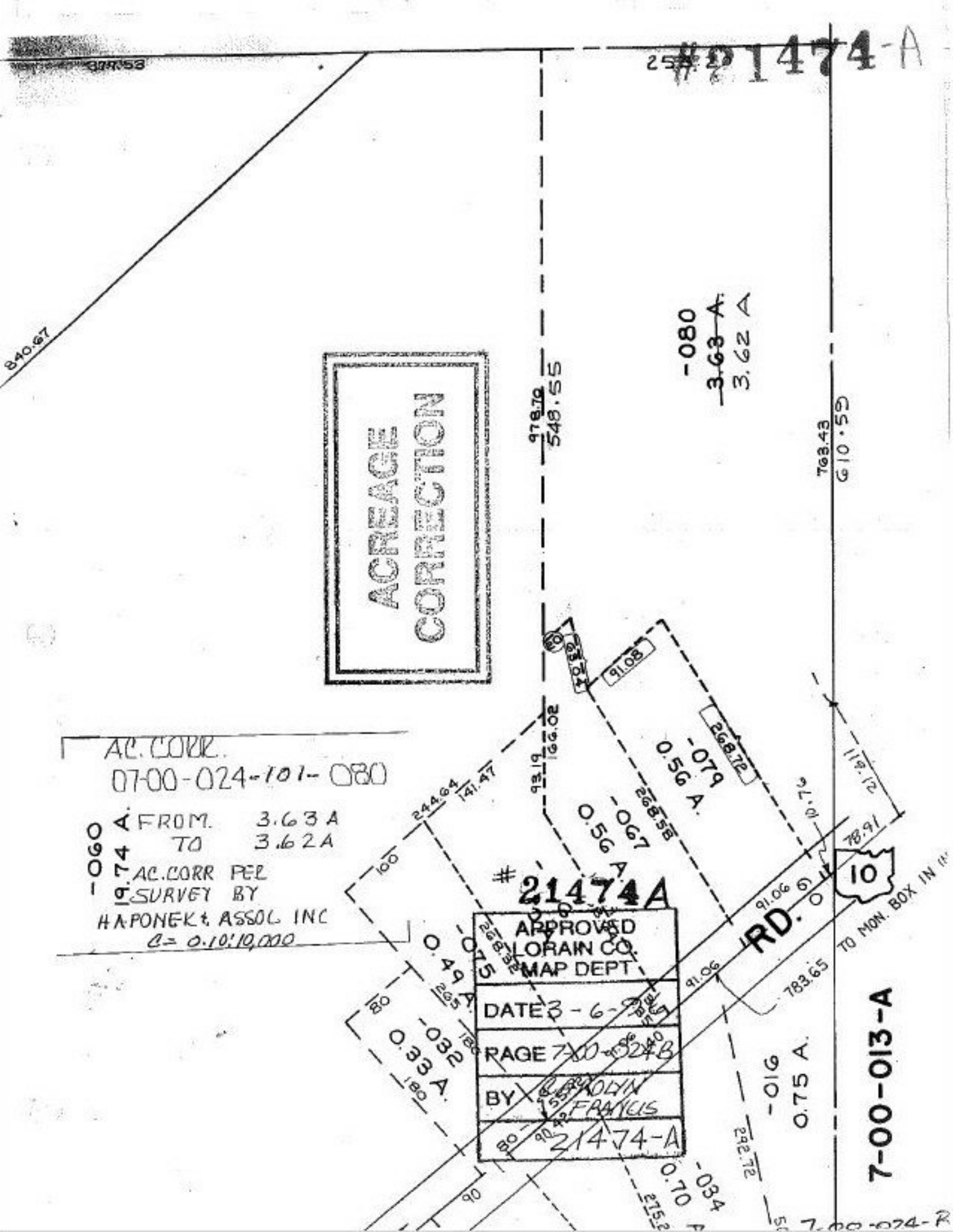

#21474-A
ACREAGE CORRECTION
AC. CORR.
07-00-024-101-080
-060
19.74 A.
FROM 3.63 A
TO 3.62 A
AC. CORR PER
SURVEY BY
HAPONEK & ASSOC INC
C= 0.10:10,000
-080
3.63 A.
3.62 A
-079
0.56 A.
-067
0.56 A.
-075
0.49 A.
-032
0.33 A.
-016
0.75 A.
-034
0.70 A.
#21474A
APPROVED
LORAIN CO.
MAP DEPT
DATE 3-6-9
PAGE 7-00-024B
BY CAROLYN FRANCIS
21474-A
RD.
10
TO MON. BOX IN
7-00-013-A
840.67
978.70
548.55
763.43
610.59
91.08
268.72
268.58
244.64
141.47
93.19
166.02
91.06
783.65
292.72
78.91