

21469

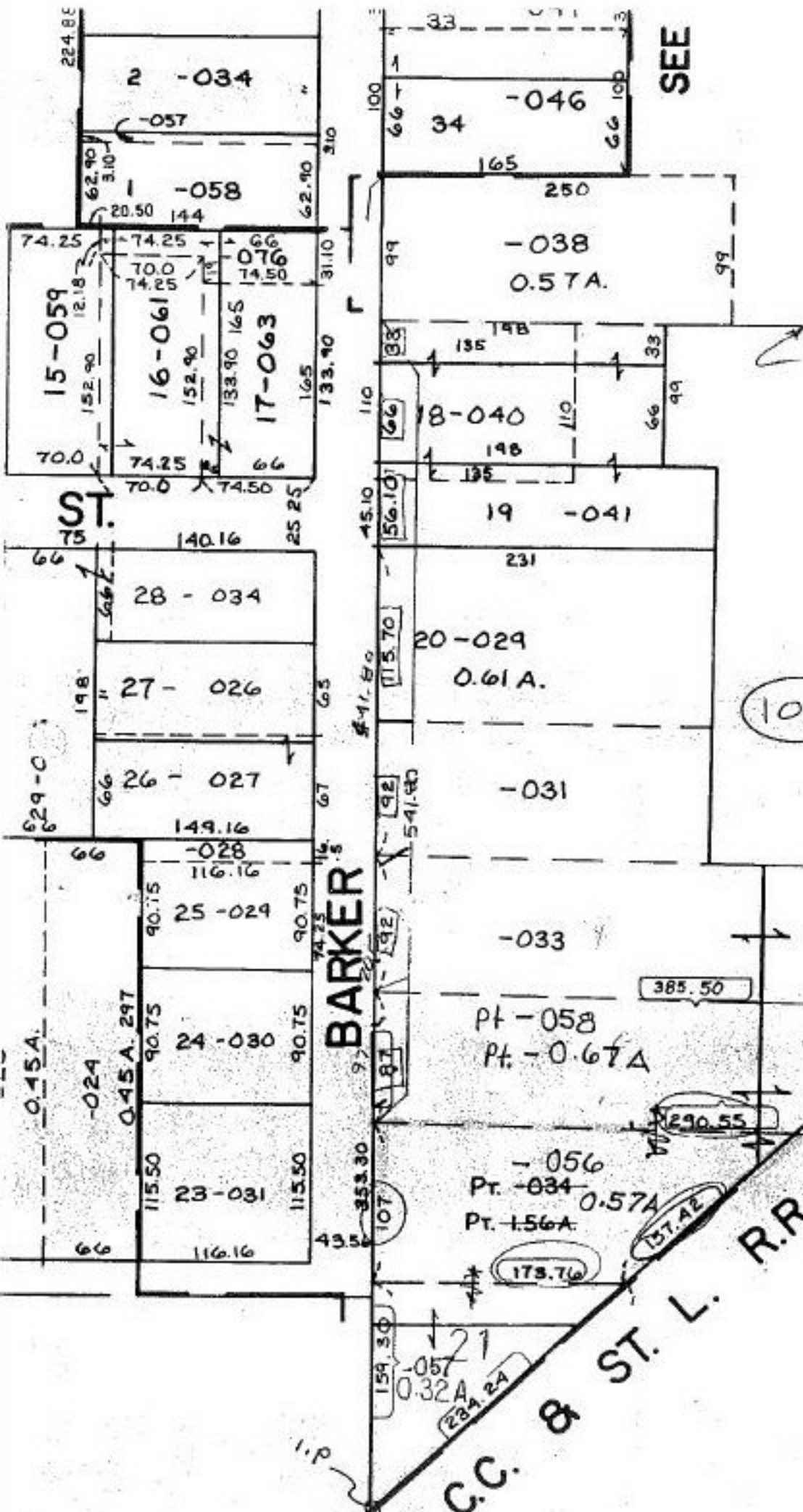

SEE

N. LINE S/L 34

S/L 34

106

P.P. NO. 18-00-021-106-  
 PRIOR INST: O.R. 832/893  
 CLOSURE: 0.57 AC. )  
 0.14: 10,000  
 0.32ac. 0.16: 10,000  
 SURVEYED BY: C.E.  
 PENFOUND REG. SURVEYOR  
 MAY 11, 1957

21469

APPROVED  
 LORAIN CO.  
 MAP DEPT

DATE 8-28-95

PAGE 18-00-021-A

BY CAROLYN  
 FRANCIS

#21469

C.C. & ST. L. R.R.