

G/B. 95

84510

1318.50
231.40

4735

COMB. 0.53A
INTO: -010.044 1.00A
1.50A 0.57 1.53A

COMBINATION
1.1 PIPE

179.47
100.00
294.03

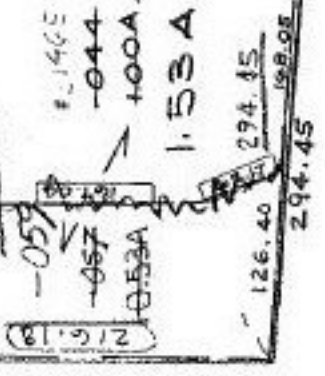

-063
~~-061~~
5.03A

705.00

125.00

490.20
E. 146E
~~043-050~~
27.50A 26.07A

1317.52

1317.52

125.00
628.56

MITCHELL
258.56
125.00
628.56

640.00

~~-061~~
~~-063~~
~~3.45~~
3.73A

AC. CORE
PER SURVEY BY
JOHN POZYWAK
REG. SURVEYOR
0.00:10,000

21465

21465

APPROVED LORAIN CO. MAP DEPT
DATE 8-25-75
PAGE 12-00-081-A
BY CAROLYN FRANCIS
21465

-062

7.71A

C = 0.01:10,000

-060
10.78A

P.P. NO. 12-00-081-000-
PRIOR INST: (043) DV. 1135/23
(044) O.R. 392/558
CLOSURE: 0.53ac. 0.38:10,000
1.52ac. ---
10.78ac. 0.07:10,000
5.03ac. 0.65:10,000
7.71ac. 0.10:10,000
3.73ac. 1:INF.
SURVEYED BY: JOHN POZYWAK
REG. SURVEYOR

G/B. 03

378.51

1313.60

1313.60