

21464

RD. PARSON ROAD

1089.3

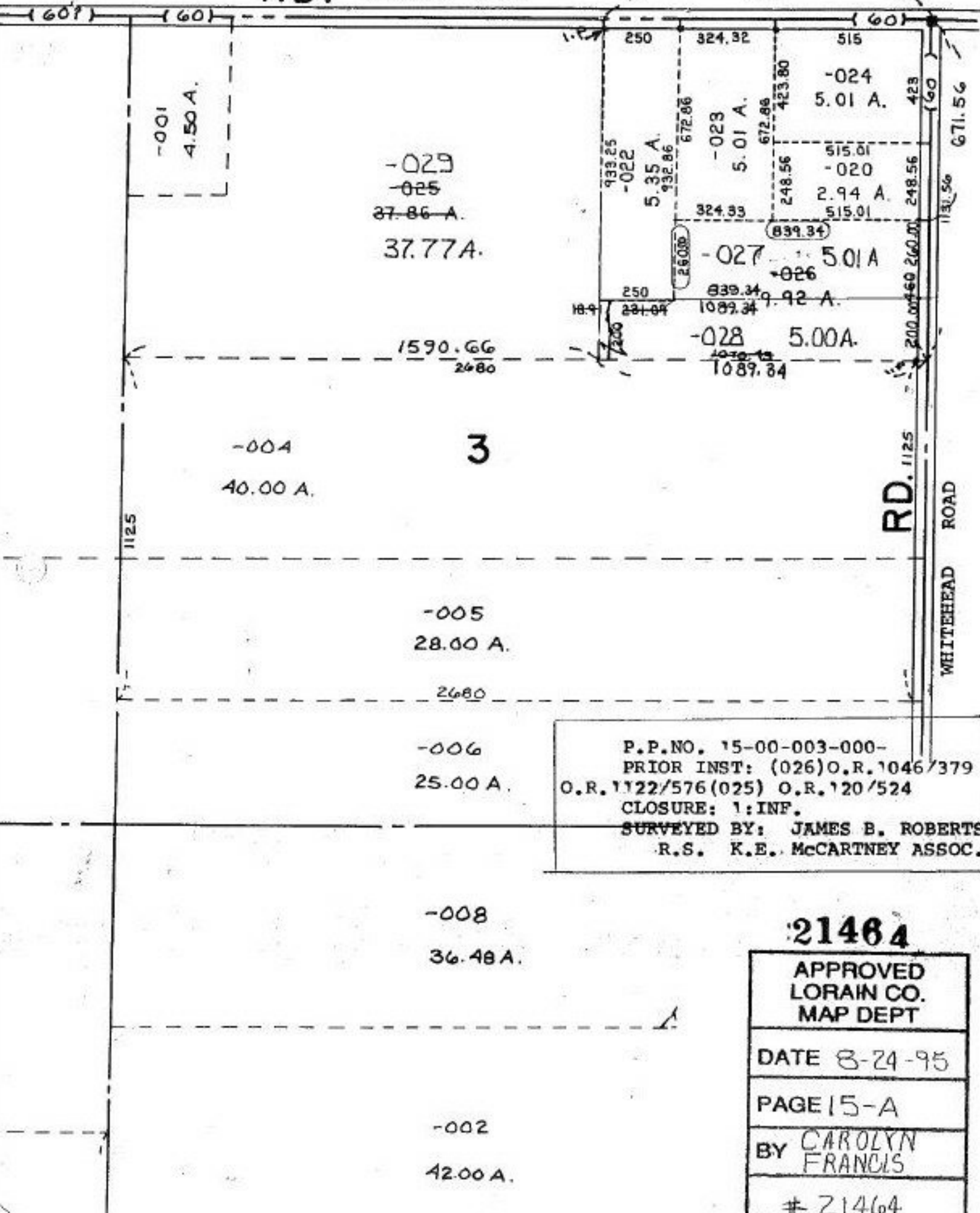

-029
-025
37.86 A.
37.77 A.

-004
40.00 A.

3

-005
28.00 A.

-006
25.00 A.

-008
36.48 A.

-002
42.00 A.

P.P.NO. 15-00-003-000-
PRIOR INST: (026) O.R. 1046/379
O.R. 1122/576 (025) O.R. 120/524
CLOSURE: 1:INF.
SURVEYED BY: JAMES B. ROBERTS
R.S. K.E. McCARTNEY ASSOC.

21464

APPROVED
LORAIN CO.
MAP DEPT

DATE 8-24-95

PAGE 15-A

BY CAROLYN
FRANCIS

21464