

SFF 10-00-0

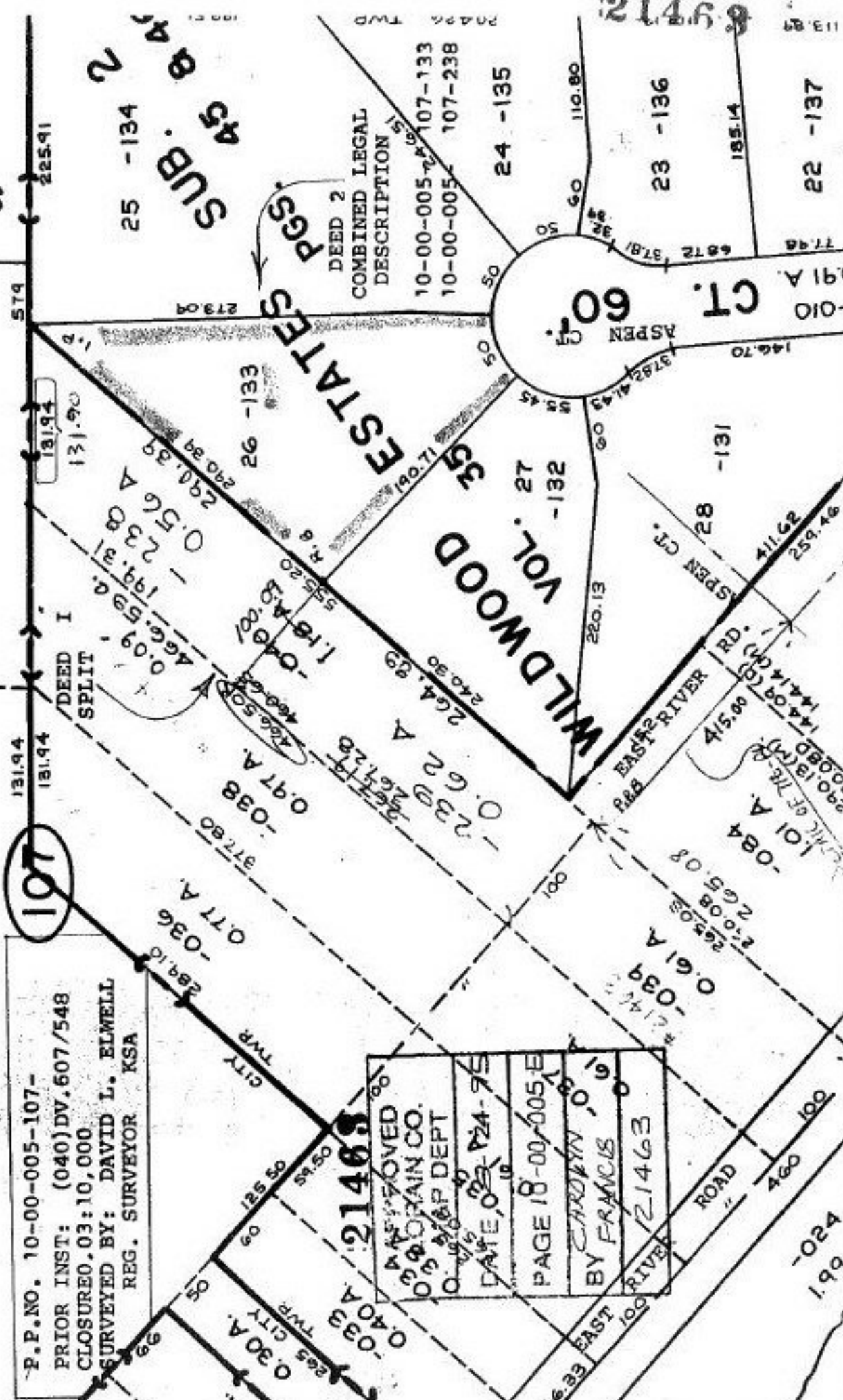

P.P. NO. 10-00-005-107-
 PRIOR INST: (040) DV. 607/548
 CLOSURE 03:10,000
 SURVEYED BY: DAVID L. ELWELL
 REG. SURVEYOR KSA

APPROVED
 GRAIN CO.
 P&P DEPT
 DATE 02-24-75
 PAGE 18-00-005-E
 BY CAROLYN
 BY FRANCIS
 RIVER 21463
 ROAD 460

107

ESTATES
 DEED 2
 COMBINED LEGAL
 DESCRIPTION
 10-00-005-107-133
 10-00-005-107-238

SUB. 45
 25 -134
 45 B 4
 2

21463

102
 199