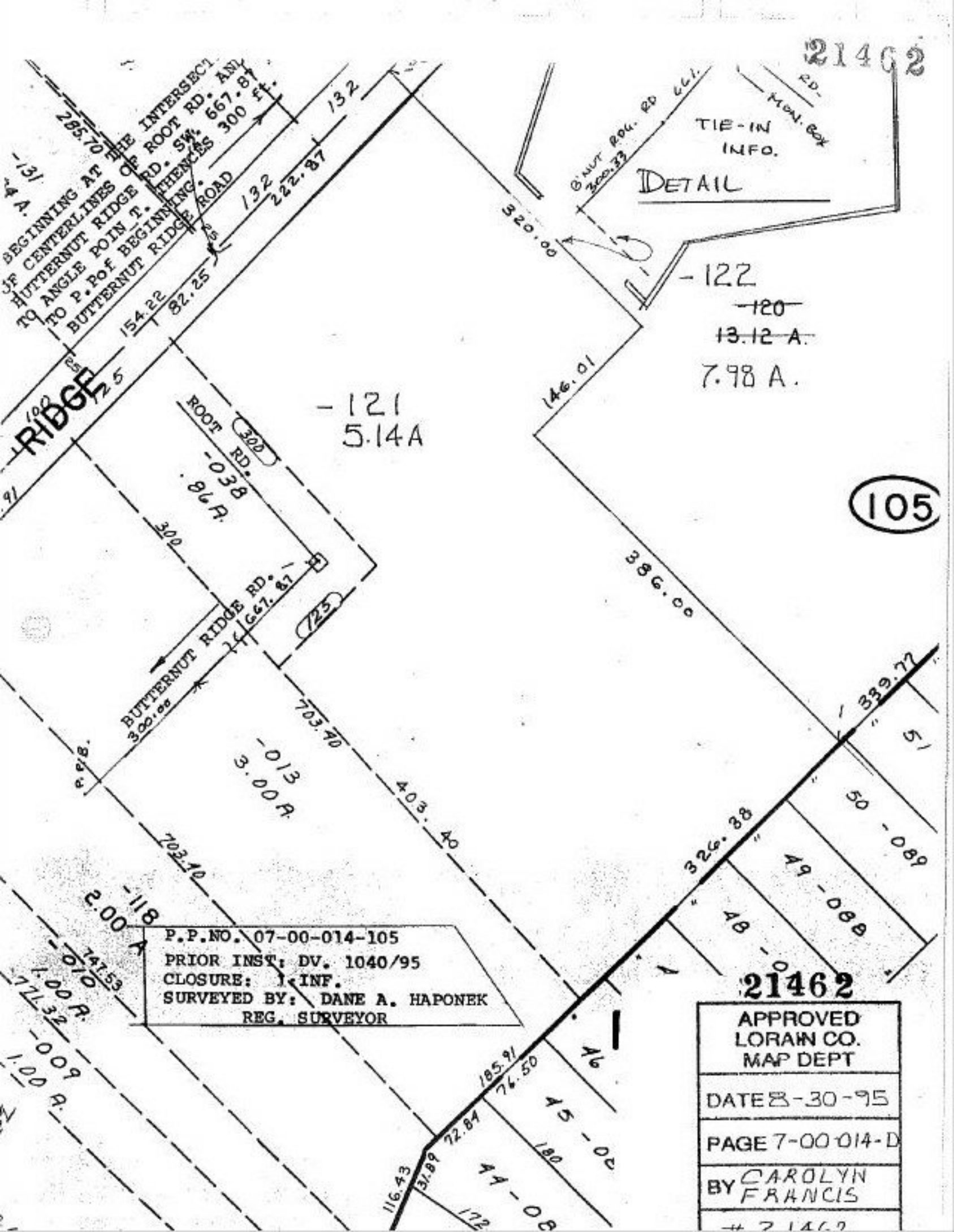
21462
BEGINNING AT THE INTERSECT
OF CENTERLINES OF ROOT RD. AND
BUTTERNUT RIDGE RD. SW. 667.87
TO ANGLE POIN T. THENCES 300 ft.
TO P.P. of BEGINNING.
BUTTERNUT RIDGE ROAD
285.70
132
222.87
154.22
82.25
RIDGE
TIE-IN
INFO.
DETAIL
MON. BOX
RD.
B'NUT RDG. RD
300.33
320.00
-122
~~-120~~
~~13.12 A.~~
7.98 A.
146.01
-121
5.14A
ROOT RD.
300
-038
.86 A.
105
386.00
BUTTERNUT RIDGE RD.
667.87
300.00
703.40
-013
3.00 A.
403.40
339.77
326.38
50 -089
49 -088
48 -0
-118
2.00 A
-010
1.00 A.
747.53
771.32
-009
1.00 A.
185.91
76.50
72.84
31.89
116.43
180
172
46
45 -0
44 -08
P.P.NO. 07-00-014-105
PRIOR INST: DV. 1040/95
CLOSURE: 1 INF.
SURVEYED BY: DANE A. HAPONEK
REG. SURVEYOR
21462
APPROVED
LORAIN CO.
MAP DEPT
DATE 8-30-95
PAGE 7-00-014-D
BY CAROLYN FRANCIS