

SEE 6-129

ALBRICHT ROAD

21460 RD.

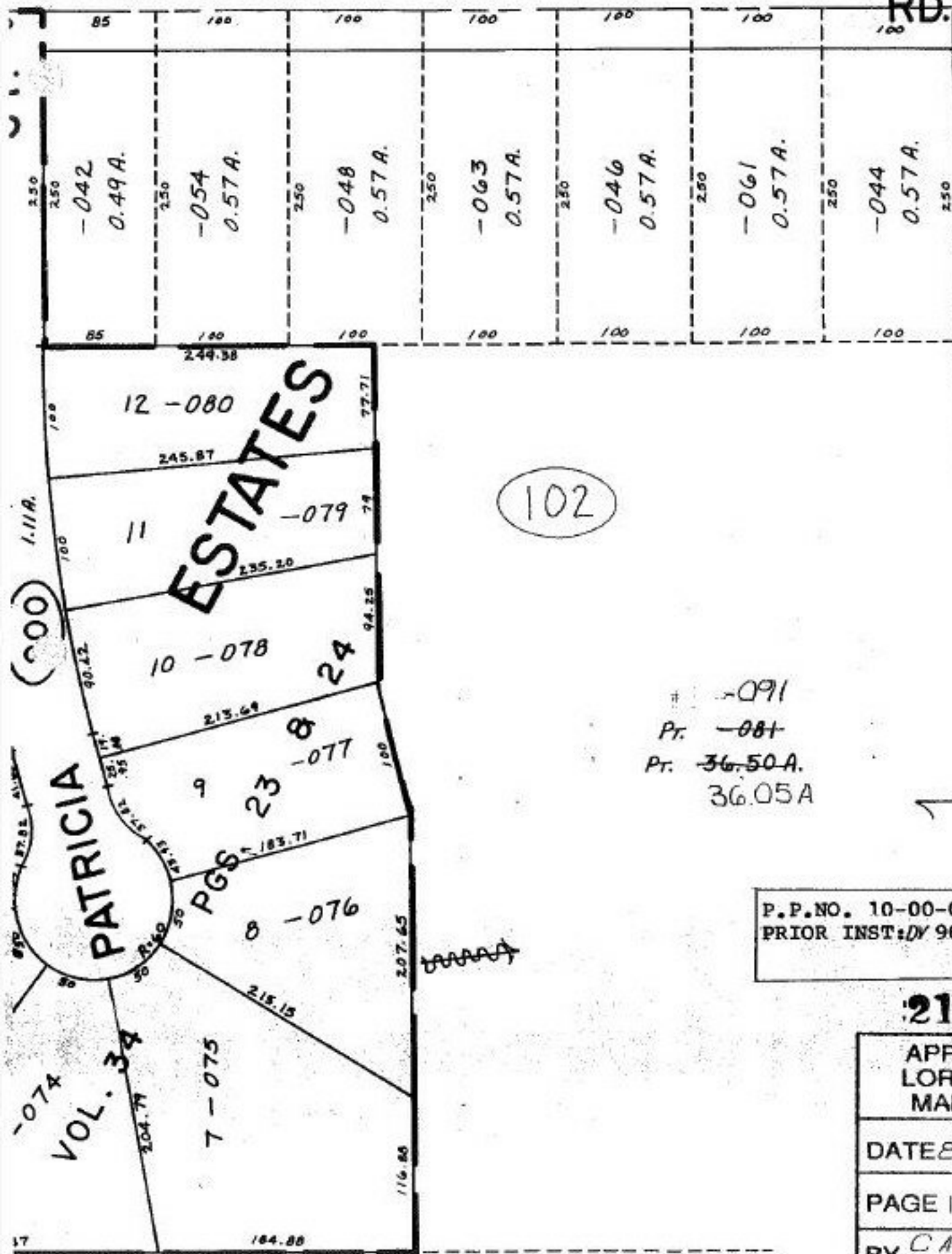

102

+ -091
 Pr. -081
 Pr. 36.50A.
 36.05A

P.P. NO. 10-00-001-102-
 PRIOR INST: DV 963/133

21460

APPROVED LORAIN CO. MAP DEPT
DATE 8-23-95
PAGE 10-00-001-C
BY CAROLYN FRANCIS
21460