

#21440-X

/ P.P. NO CORR. ONLY

06-24-031-107-025

CORR. TO:

06-24-030-000-118

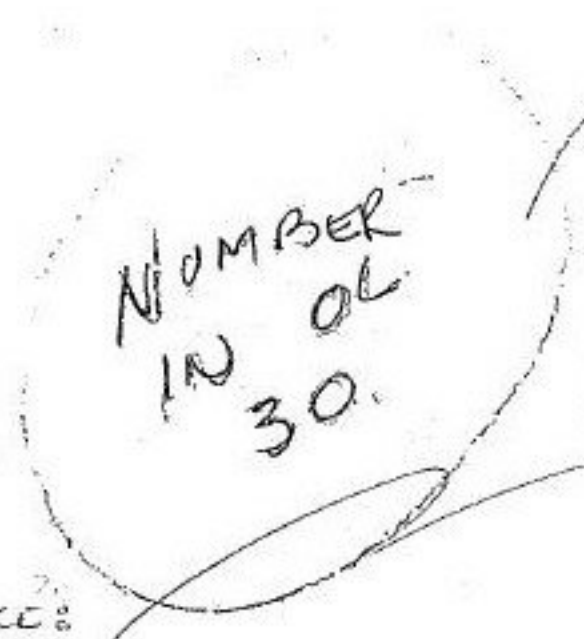

REFERENCE:

06-24-031-107-025
12/14/90 ORV 353/623

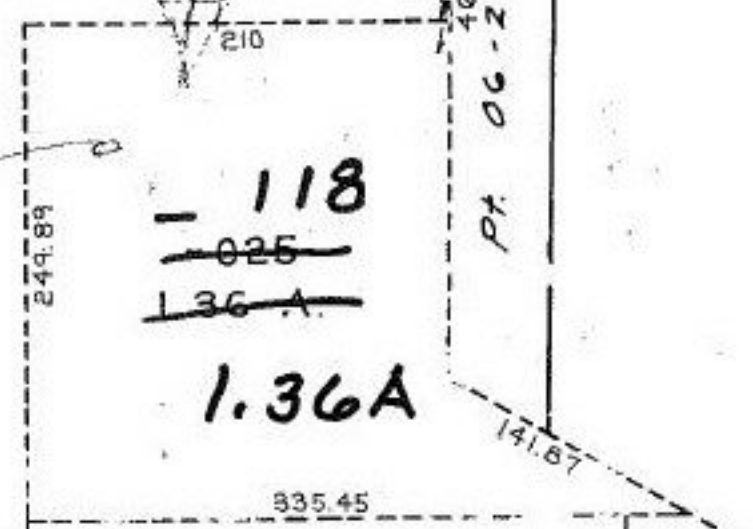

P.P. NO CORR. PARCEL IS LOCATED IN O.L. 30

PARCEL IS BEING NUMBER IN O.L. 30

Pt. -III
Pt. 12.00 A.

Parcel No. CORR. # 21440X

APPROVED LORAIN CO. MAP DEPT
DATE 3-5-96
PAGE 6-46
BY CAROLYN FRANCIS
21440X

1