

BEGINNING AT A POINT IN THE CENTERLINE OF SOUTH ABBE ROAD AT ITS INTERSECTION WITH THE WESTERLY EXTENSION OF THE NORTHERLY LINE OF SL. 18 57.70 BEING 537.09 ft. FROM THE POINT OF INTERSECTION OF THE CENTERLINE OF SOUTH ABBE WITH THE SOUTHERLY ABBE ROAD

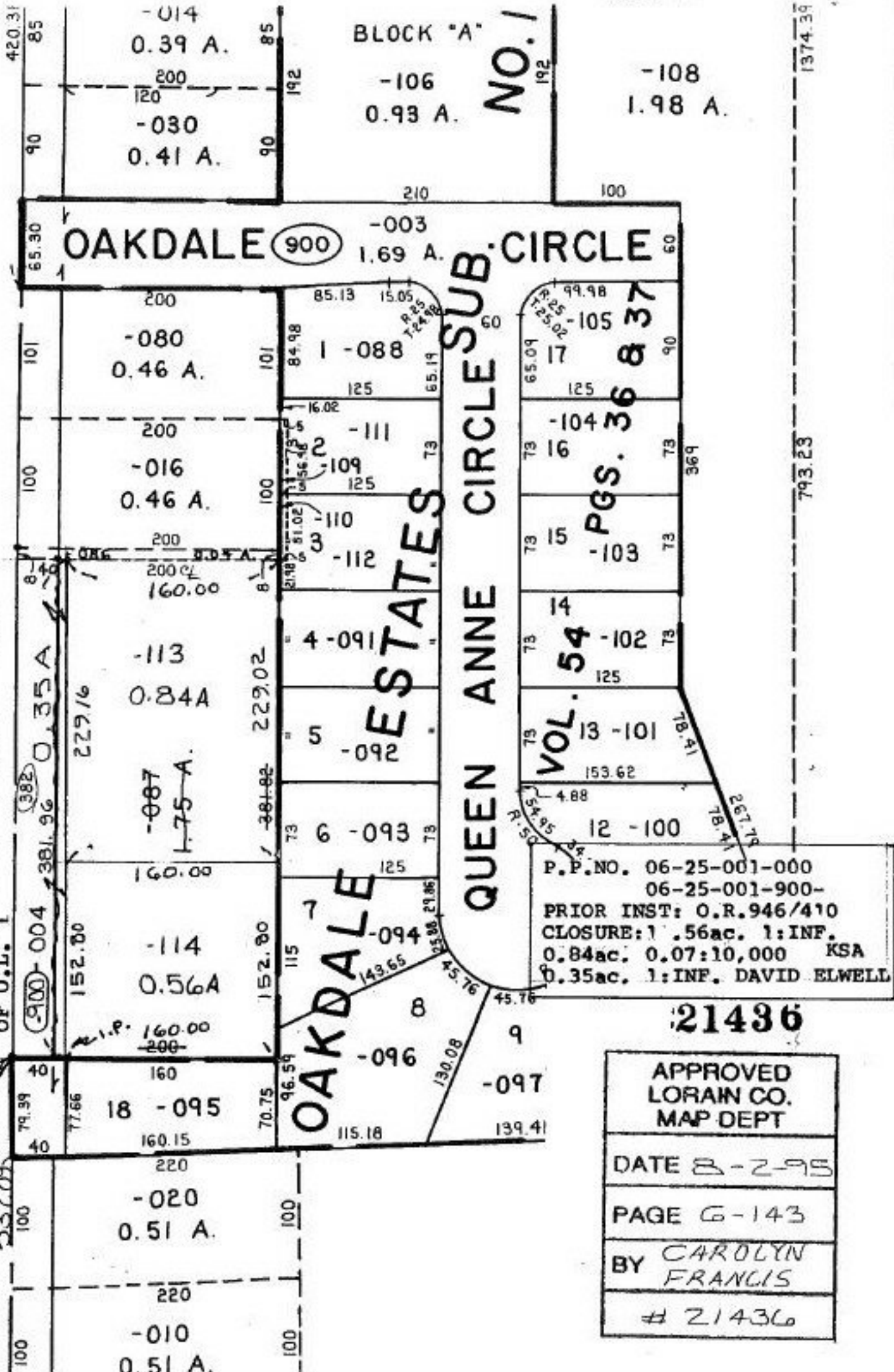

P.P. NO. 06-25-001-000  
06-25-001-900-  
PRIOR INST: O.R. 946/410  
CLOSURE: 1.56ac. 1:INF.  
0.84ac. 0.07:10,000 KSA  
0.35ac. 1:INF. DAVID ELWELL

APPROVED LORAIN CO. MAP DEPT
DATE 8-2-95
PAGE 6-143
BY CAROLYN FRANCIS
# 21436

21436