2142

APPROVED
LORAIN CO.
MAP DEPT.
DATE 10/2/68
2142
BY
R.J. Kelling

S.S.
DEC 1 1968

SEE 11
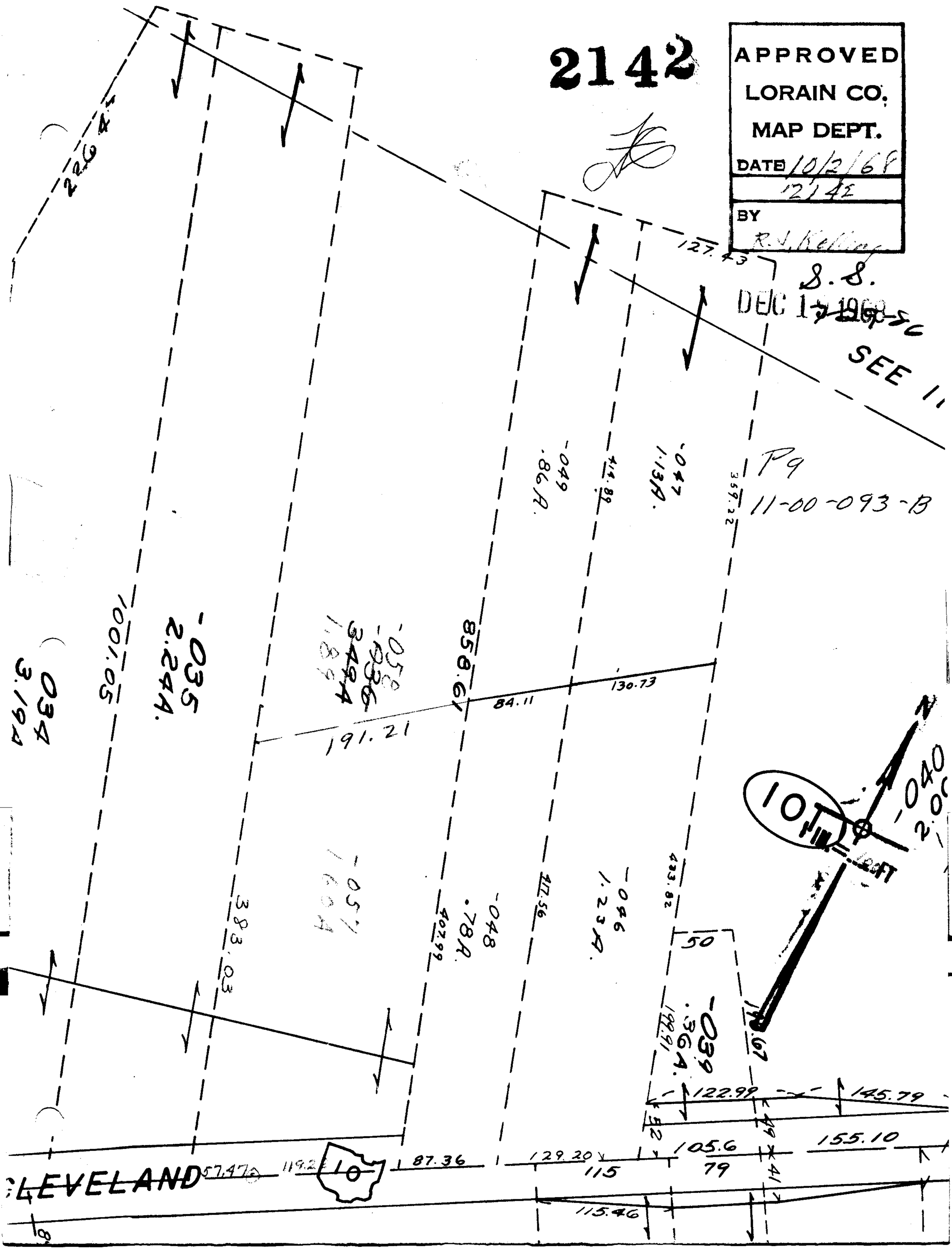
P9
11-00-093-B