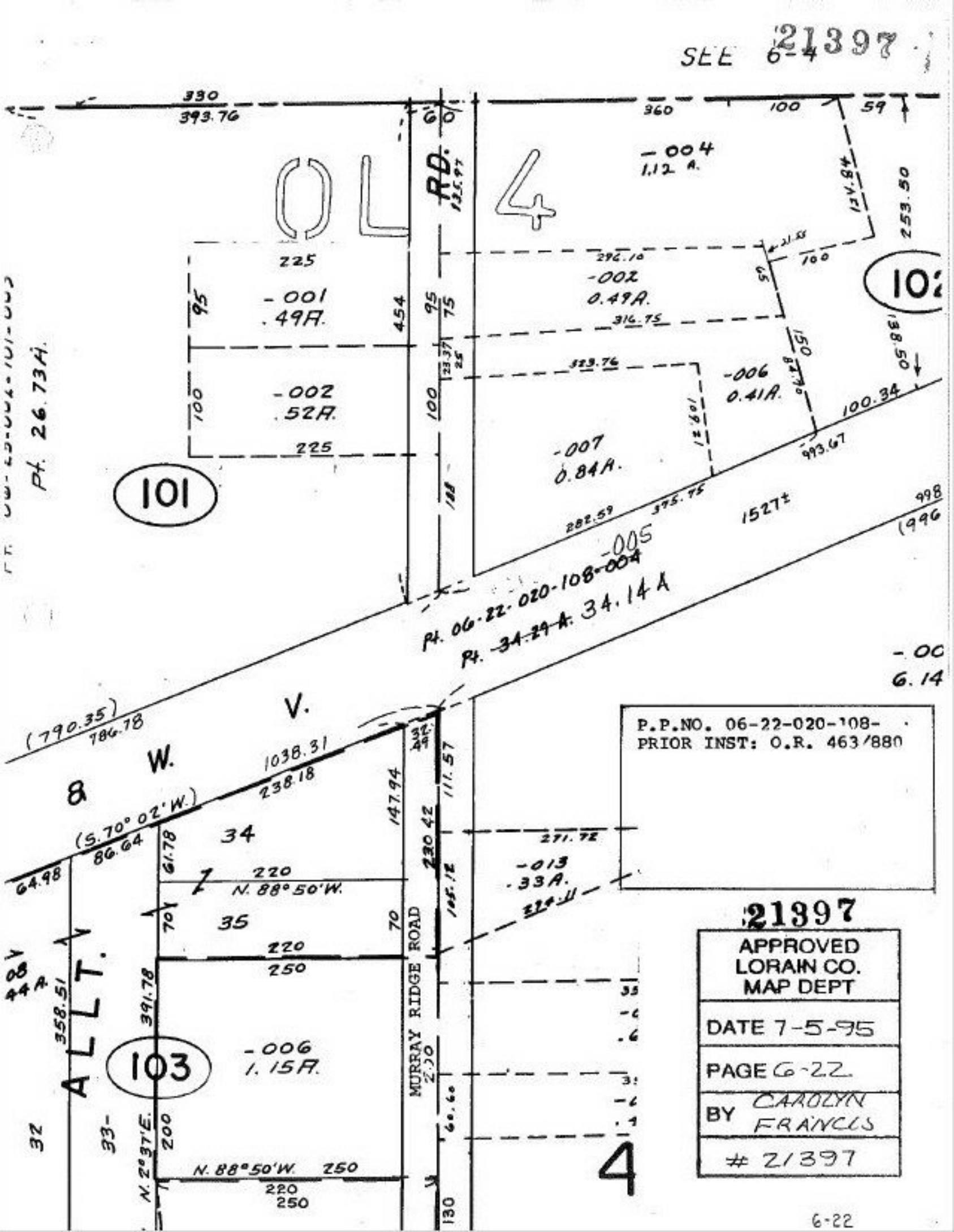
SEE 6-4
21397
OL 4
RD.
-004
1.12 A.
-002
0.49A.
-001
.49A.
-002
.52A.
-006
0.41A.
-007
0.84A.
101
102
Pt. 26.73A.
Pt. 06-22-020-108-004
Pt. 34.29 A. 34.14 A
-005
1527±
-00
6.14
(790.35)
786.78
8 W. V.
1038.31
238.18
(S.70° 02' W.)
86.64
64.98
34
220
N. 88° 50' W.
35
220
250
-013
.33A.
MURRAY RIDGE ROAD
ALLT.
103
-006
1.15A.
N. 2° 37' E.
N. 88° 50' W. 250
220
250
4
P.P.NO. 06-22-020-108-
PRIOR INST: O.R. 463/880
21397
APPROVED
LORAIN CO.
MAP DEPT
DATE 7-5-95
PAGE 6-22
BY CAROLYN FRANCIS
21397
6-22