

21380
552

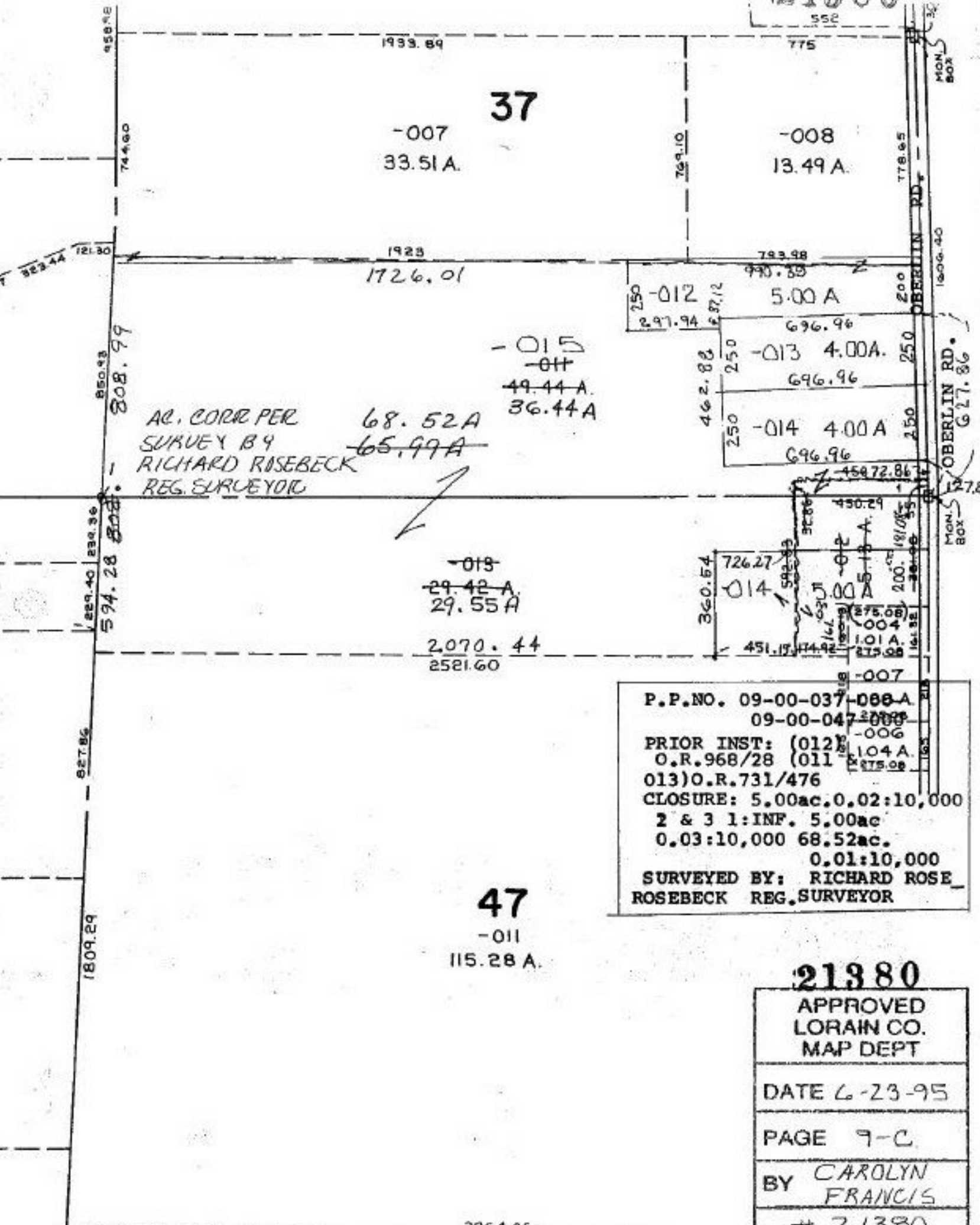

AC. CORR PER
SURVEY BY
RICHARD ROSEBECK
REG. SURVEYOR

68.52A
~~65.99A~~

P.P. NO. 09-00-037-000-A
09-00-047-000-B
PRIOR INST: (012) 104A
O.R. 968/28 (011) 275.08
013) O.R. 731/476
CLOSURE: 5.00ac, 0.02:10,000
2 & 3 1:INF. 5.00ac
0.03:10,000 68.52ac.
0.01:10,000

SURVEYED BY: RICHARD ROSEBECK
ROSEBECK REG. SURVEYOR

47
-011
115.28 A.

21380
APPROVED
LORAIN CO.
MAP DEPT

DATE 6-23-95

PAGE 9-C

BY CAROLYN
FRANCIS

21380

2864.06