

21369

PARKWAY DR.

OBERLIN AVE.

-02-005-B

PT. 5.57 A.

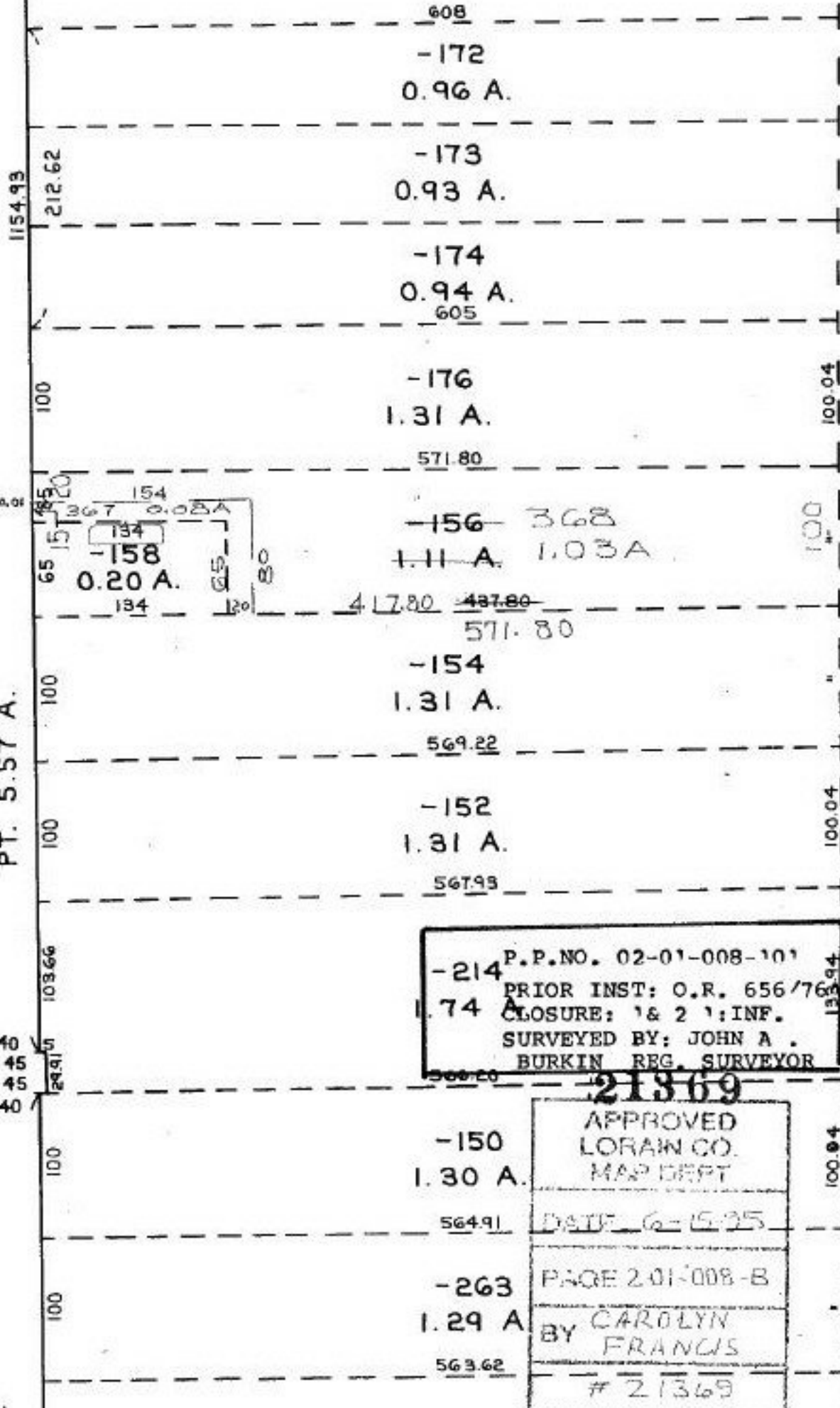

-214 P.P.NO. 02-01-008-101
 1.74 A. PRIOR INST: O.R. 656/76
 CLOSURE: 1 & 2 1/2 INF.
 SURVEYED BY: JOHN A. BURKIN REG. SURVEYOR

21369
 APPROVED
 LORAIN CO.
 MAP DEPT
 DATE 6-15-25
 PAGE 2-01-008-B
 BY CAROLYN FRANCIS
 # 21369

10