21357

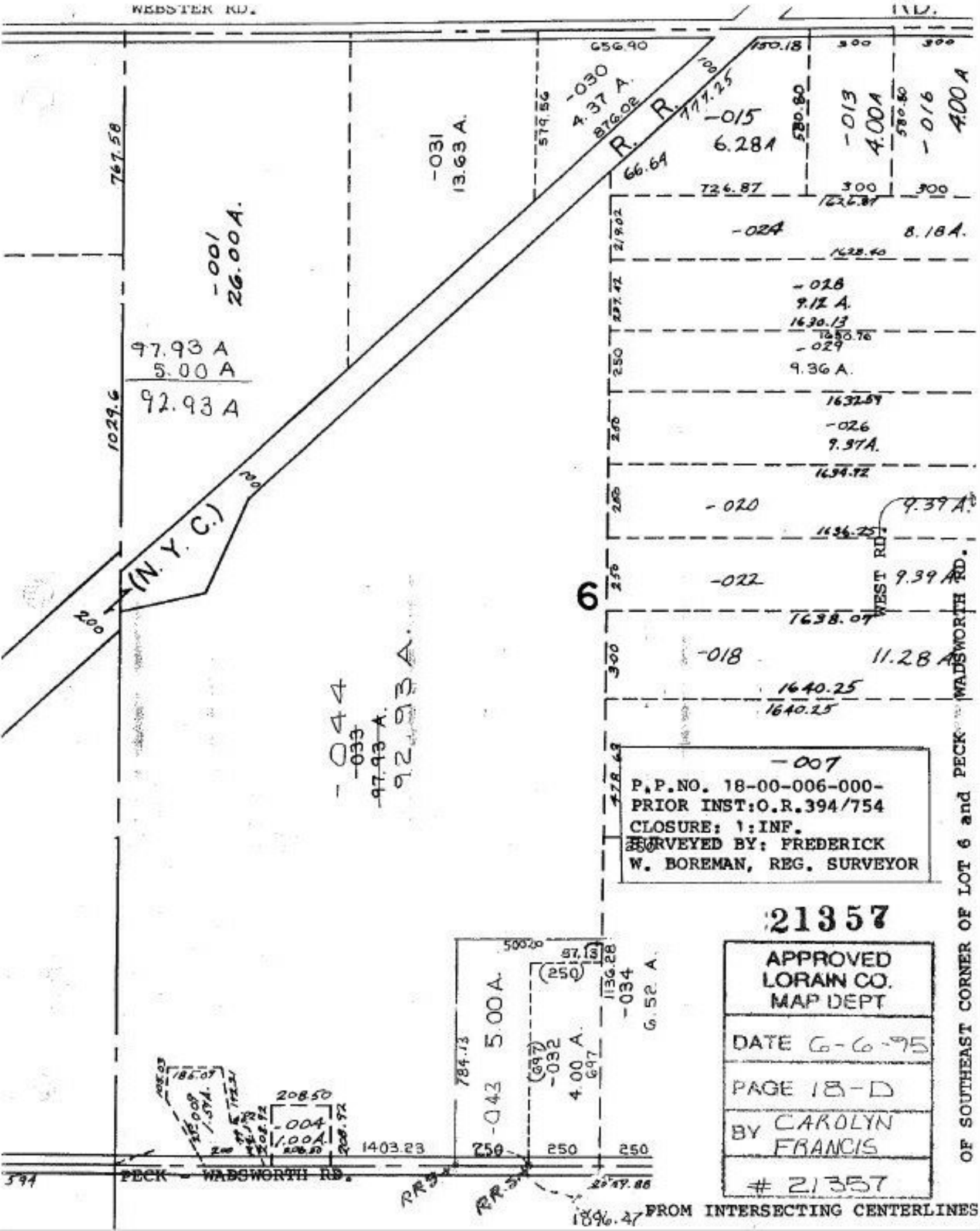
WEBSTER RD.
RD.
656.90
150.18
300
300
-030
4.37 A.
876.02
579.56
777.25
-015
6.28A
580.80
-013
4.00A
580.80
-016
4.00A
R. R.
66.64
-031
13.63 A.
767.58
-001
26.00A.
726.87
300
300
1626.87
-024
8.18A.
1628.40
-028
9.12 A.
1630.13
1630.76
-029
9.36 A.
1632.59
-026
9.37A.
1634.92
-020
9.39 A.
1636.25
-022
9.39 A.
1638.07
-018
11.28 A.
1640.25
1640.25
97.93 A
5.00 A
92.93 A
1029.6
(N. Y. C.)
200
6
WEST RD.
WADSWORTH RD.
-044
-033
97.93 A.
92.93 A.
-007
P.P.NO. 18-00-006-000-
PRIOR INST:O.R.394/754
CLOSURE: 1:INF.
SURVEYED BY: FREDERICK
W. BOREMAN, REG. SURVEYOR
21357
APPROVED
LORAIN CO.
MAP DEPT
DATE 6-6-95
PAGE 18-D
BY CAROLYN FRANCIS
21357
OF SOUTHEAST CORNER OF LOT 6 and PECK - WADSWORTH RD.
500.20
87.13
(250)
1136.28
-034
6.52 A.
784.13
-043 5.00 A.
(697)
-032
4.00 A.
697
186.07
208.50
-004
1.00A.
1403.23
250
250
250
PECK - WADSWORTH RD.
RR.S.
RR.S.
1896.47
FROM INTERSECTING CENTERLINES