

15  
61343

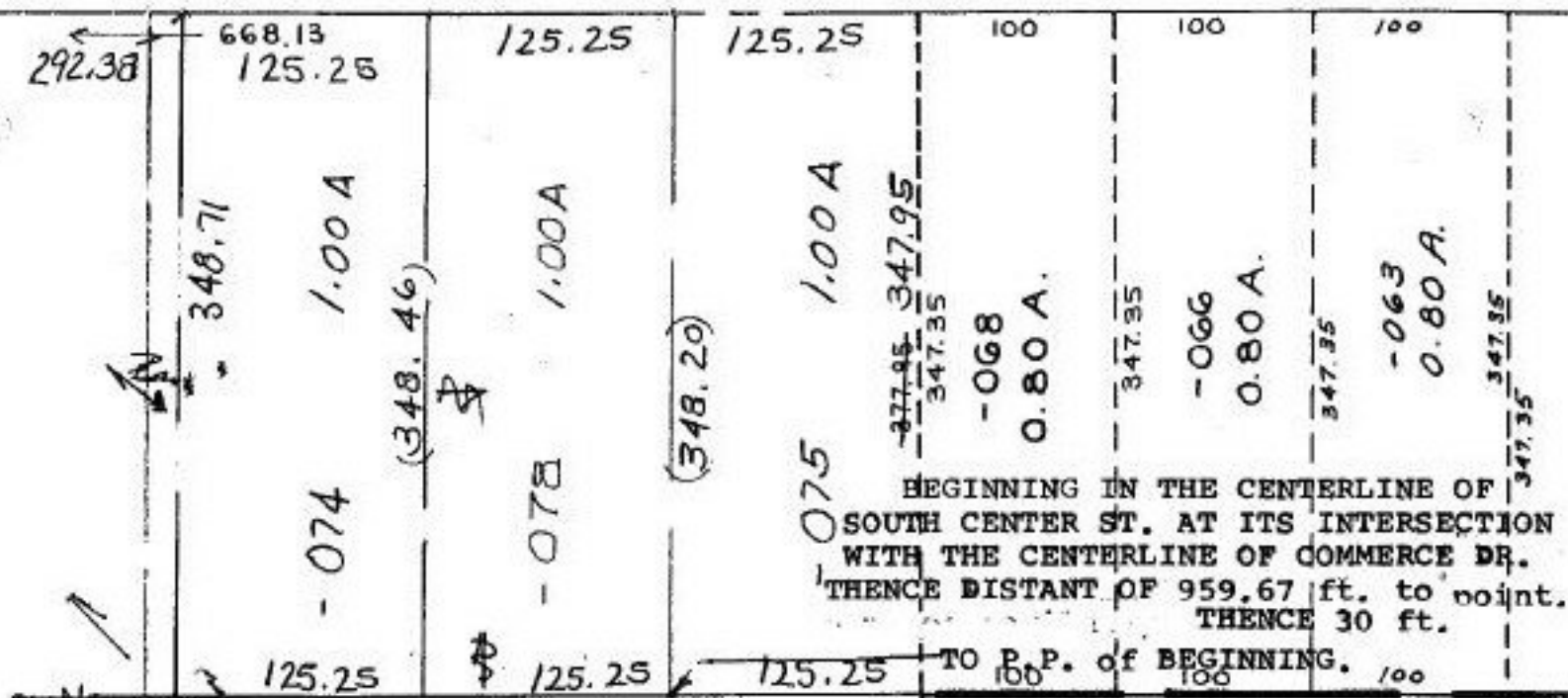

BEGINNING IN THE CENTERLINE OF SOUTH CENTER ST. AT ITS INTERSECTION WITH THE CENTERLINE OF COMMERCIAL DR. THENCE DISTANT OF 959.67 ft. to point. THENCE 30 ft. TO P.P. of BEGINNING.

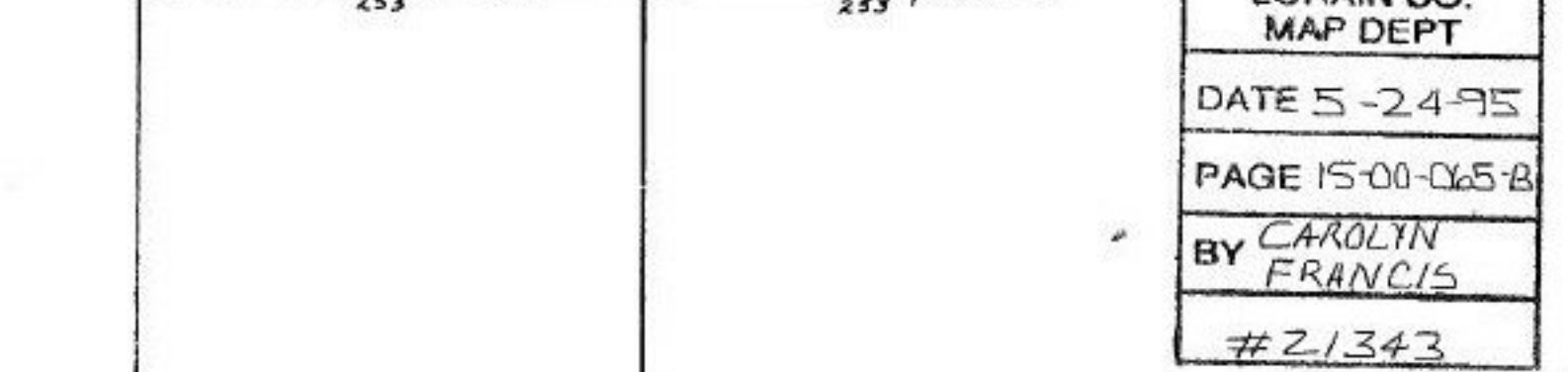
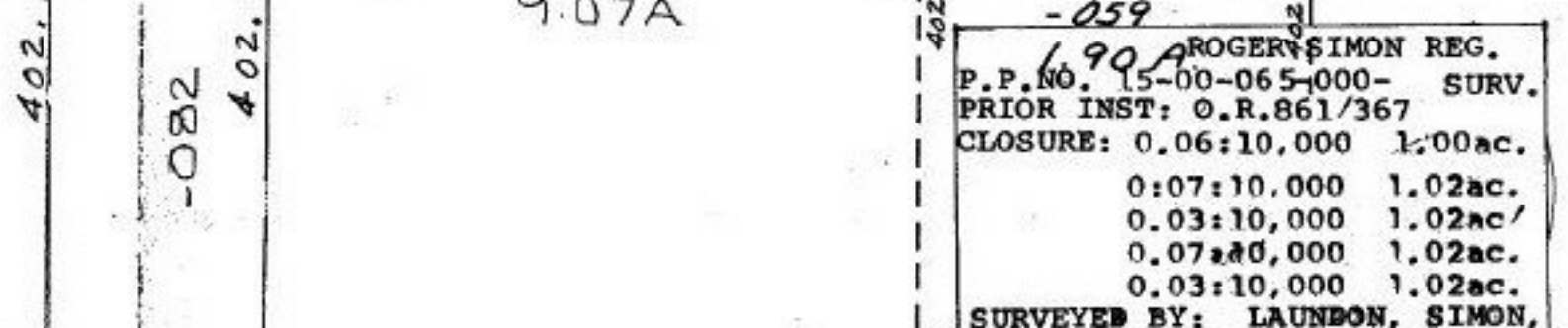
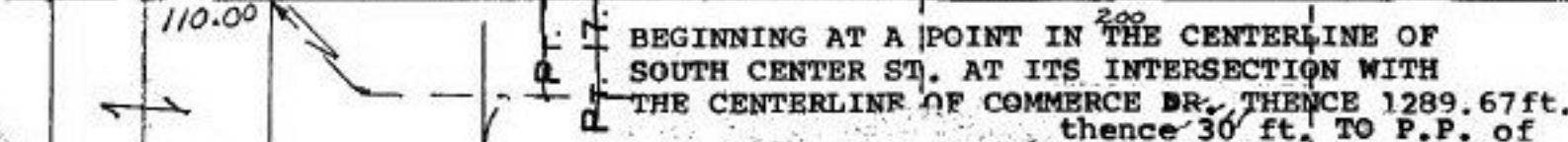
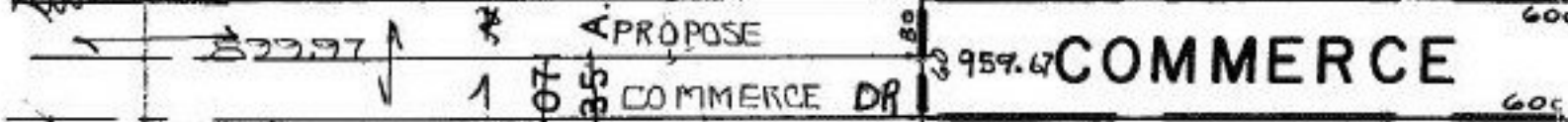

-059  
190A ROGER SIMON REG.  
P.P. NO. 15-00-065-000- SURV.  
PRIOR INST: O.R.861/367  
CLOSURE: 0.06:10,000 1.00ac.  
0:07:10,000 1.02ac.  
0.03:10,000 1.02ac/  
0.07:10,000 1.02ac.  
0.03:10,000 1.02ac.  
SURVEYED BY: LAUNDON, SIMON,

21343

APPROVED  
LORAIN CO.  
MAP DEPT  
DATE 5-24-95  
PAGE 15-00-065-B  
BY CAROLYN  
FRANCIS  
#21343

330.00  
LORAIN COUNTY COMM RES. 73-377 4-19-73 VILLI  
253 253

PT. -083  
PT. 077  
PT. 14.15A  
9.07A