

156-A

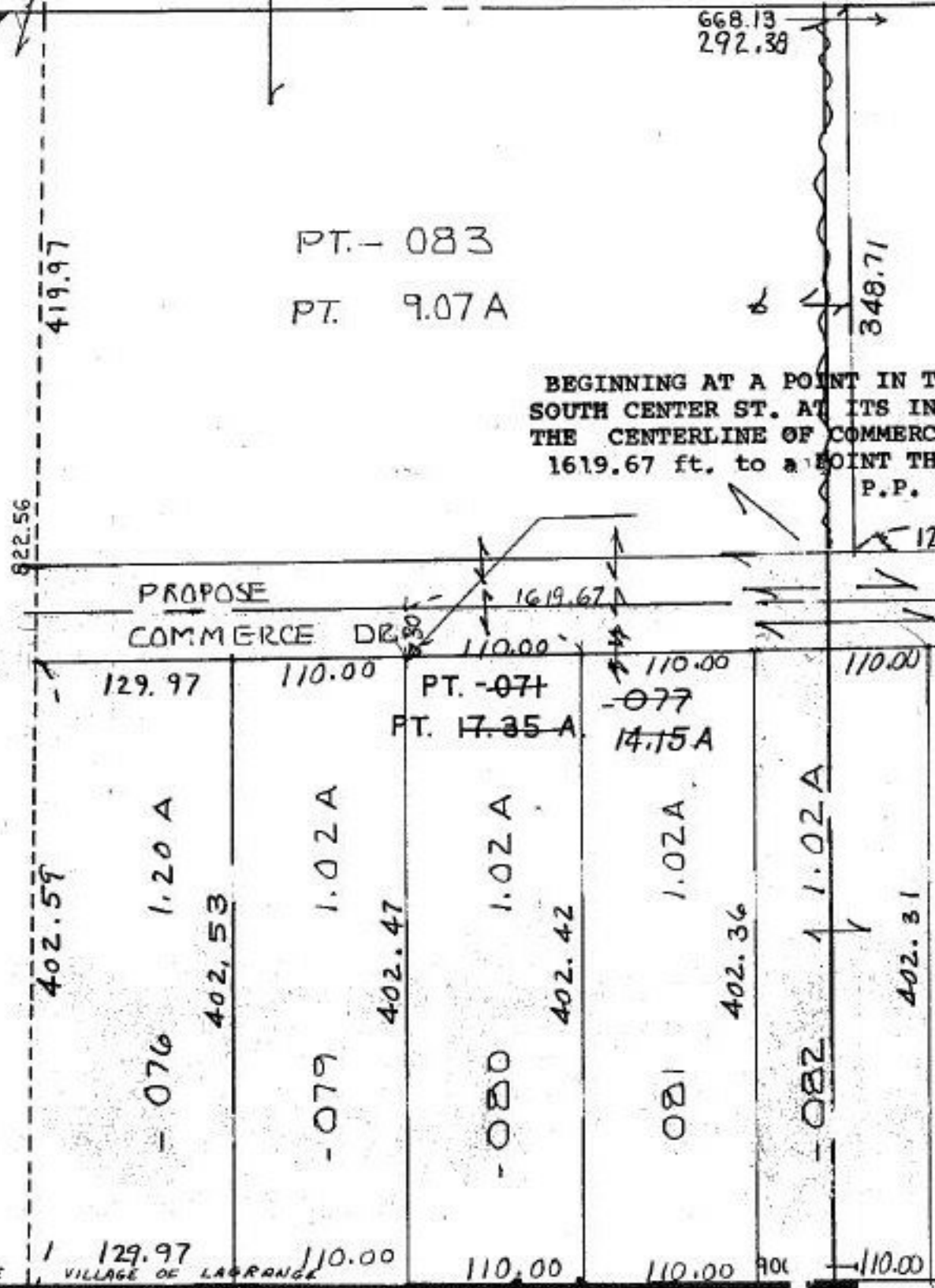

BEGINNING AT A POINT IN THE CENTERLINE OF SOUTH CENTER ST. AT ITS INTERSECTION WITH THE CENTERLINE OF COMMERCE DR. THENCE 1619.67 ft. to a POINT THENCE 30 ft. TO P.P. of BEGINNING

PROPOSE
COMMERCE DR.

P.P. NO. 15-00-065-000
 PRIOR INST: O.R. 861/367
 CLOSURE: 0.06:10,000 1.00ac
 0.07:10,000 1.02ac
 0.03:10,000 1.02ac
 0.07:10,000 1.02ac
 0.03:10,000 1.02ac.
 SURVEYED BY ROGER SIMON R.S.
 LAUNDON, SIMON, CAHL & ASSOC.

21348

APPROVED
LORAIN CO.
MAP DEPT

DATE 5-24-95

PAGE 15-00-065 A

BY CAROLYN
FRANCIS

21343

LINE 1 129.97 110.00 110.00 110.00 110.00 110.00 110.00
 VILLAGE OF LAGRANGE 253 253