

DLN - #21300

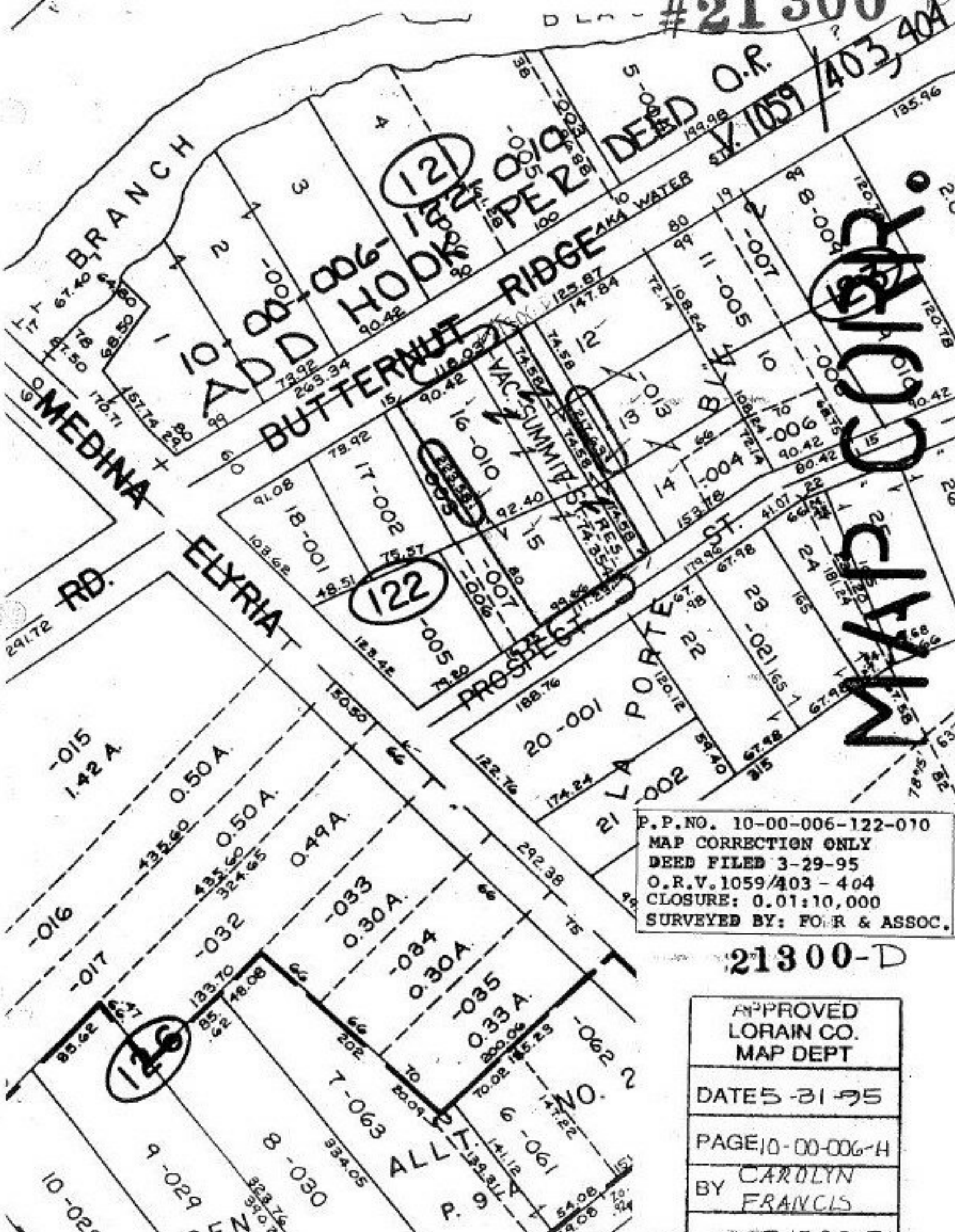

P.P.NO. 10-00-006-122-010
 MAP CORRECTION ONLY
 DEED FILED 3-29-95
 O.R.V. 1059/403 - 404
 CLOSURE: 0.01:10,000
 SURVEYED BY: FOIR & ASSOC.

21300-D

APPROVED LORAIN CO. MAP DEPT
DATE 5-31-95
PAGE 10-00-006-H
BY CAROLYN FRANCIS
21300-D