

21289

DETAIL OF
THE SOUTHWEST CORNER OF O. L. 29
SCALE 1" = 100'

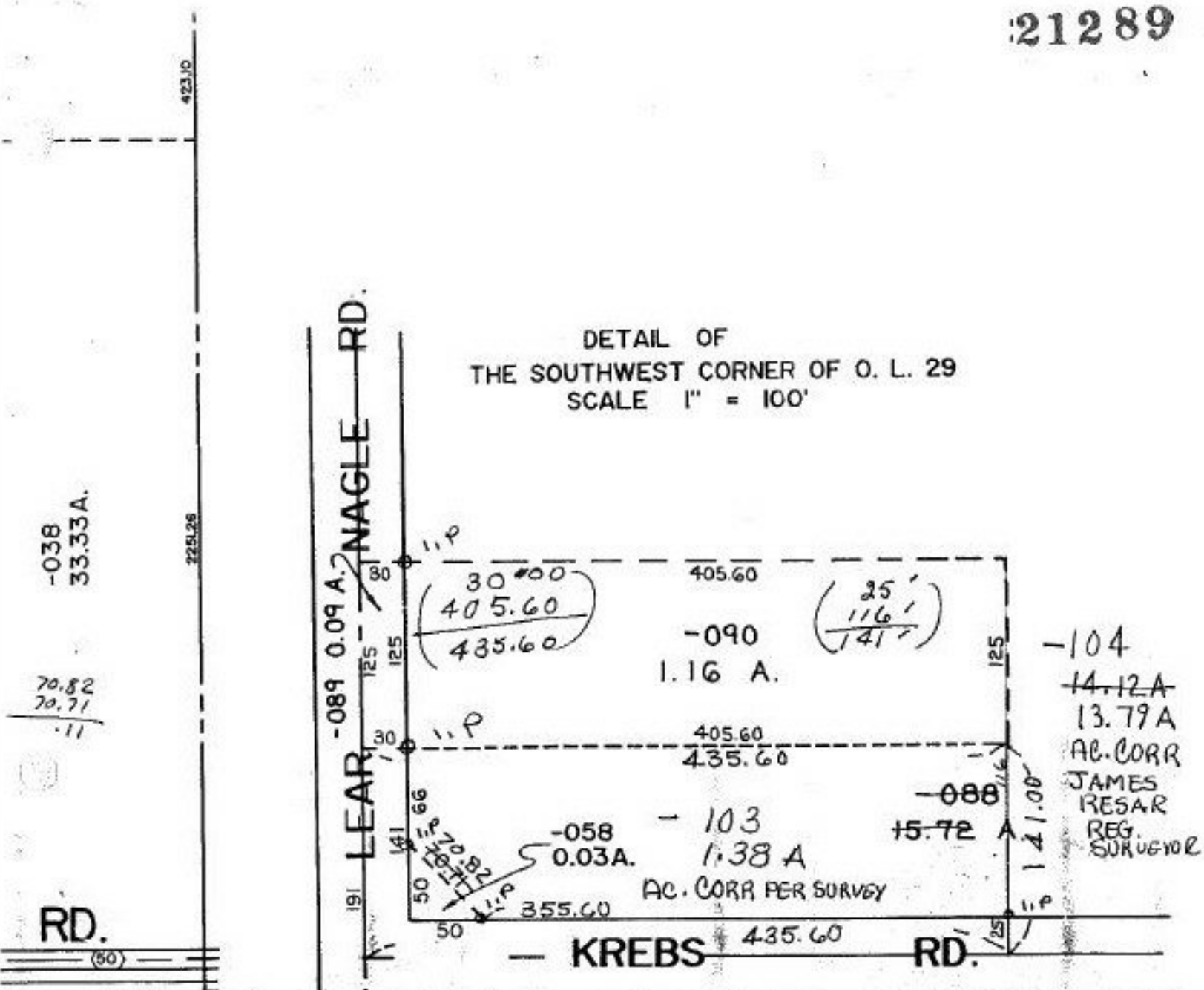

-038
33.33A.

70.82
70.71
.11

RD.
(50)

R. R.

N. Y. C. & ST. L. RR.

967.23

P.P. NO. 04-00-029-000
 PRIOR INST: DV. 712/324
 CLOSURE: 1:INF.
 SURVEYED BY: JAMES A RESAR
 REG. SURVEYOR

DETAIL

21289

APPROVED
 LORAIN CO.
 MAP DEPT
 DATE 4-25-95
 PAGE 4-D
 BY CAROLYN
 FRANCIS
 1/8/93
 21289
 REVISED