

21276

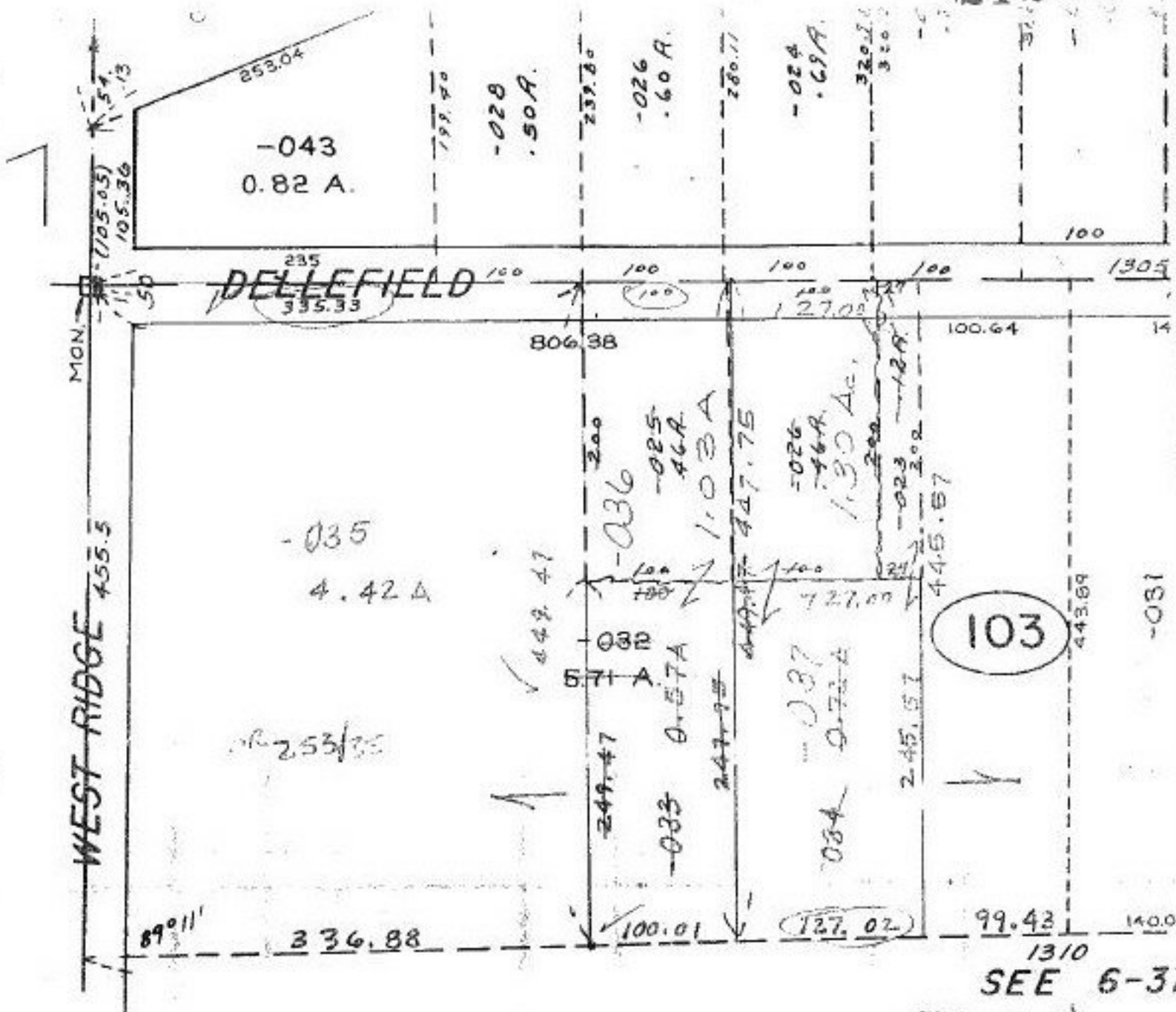

SEE 6-3
 SPLIT #
 COMBINATIONS

P.P. NO. 06-23-001 103-
 PRIOR INST:
 (032) _____ (025) O.R. 418/544
 (026) O.R. 945/84 (023) O.R. 483/361
 CLOSURE: 0.57ac. 0.08:10,000
 0.72ac. 0.03:10,000 0.05:10,000
 1.03ac. 0.02:10,000 1.30ac.
 SURVEYED BY: DANE A. HAPONSK
 REG. SURVEYOR

21276
 APPROVED
 LORAIN CO.
 MAP DEPT
 DATE 3-21-95
 FILE 6-19
 BY CAROLYN
 FRANCIS
 # 21276

BRACE TRACT PT. W. 1/2 LOT 1