

SEE 4-00-015-H

1428.07

Re. DIFFERENCES DO  
TO ROUNDING.

PRIOR INST (005)

(047)

PRIOR INST. O.R. V. 995/576

COMBINATION LEGAL

DESCRIPTION

04-00-022-103-047  
04-00-023-101-005

R=6731.38  
A=34.85  
CH 34.85

R=622671.38  
A=37.42  
CH 37.42

~~P.P.NO. 04-00-022-103-  
PRIOR INST: O.R. 730/267  
COMB. O.R. 992/276  
CLOSURE: 1.14ac 1:INF  
0.61ac 1:271,550 COMB.  
22.92 ac. 1:254,232  
SURVEYED BY: JOHN HANCOCK  
REG. SURVEYOR~~

P.P.NO. 04-00-022-103-  
PRIOR INST: O.R. 995/576  
CLOSURE: 7.31ac.  
0.04ft. error per 10,000.  
SURVEYED BY: JOHN HANCOCK  
REG. SURVEYOR

21254

~~21054~~

APPROVED LORAIN CO. MAP DEPT
DATE 3-9-95
PAGE 4-00-022-E
BY CAROLYN FRANCIS
21254

<del>APPROVED LORAIN CO. MAP DEPT</del>
<del>DATE 3-29-94</del>
<del>PAGE 4-00-022-E</del>
<del>BY CAROLYN FRANCIS</del>
<del>21054</del>

← 208A37 → 2122.02

103

1893.61

REF. LINE 1422.23

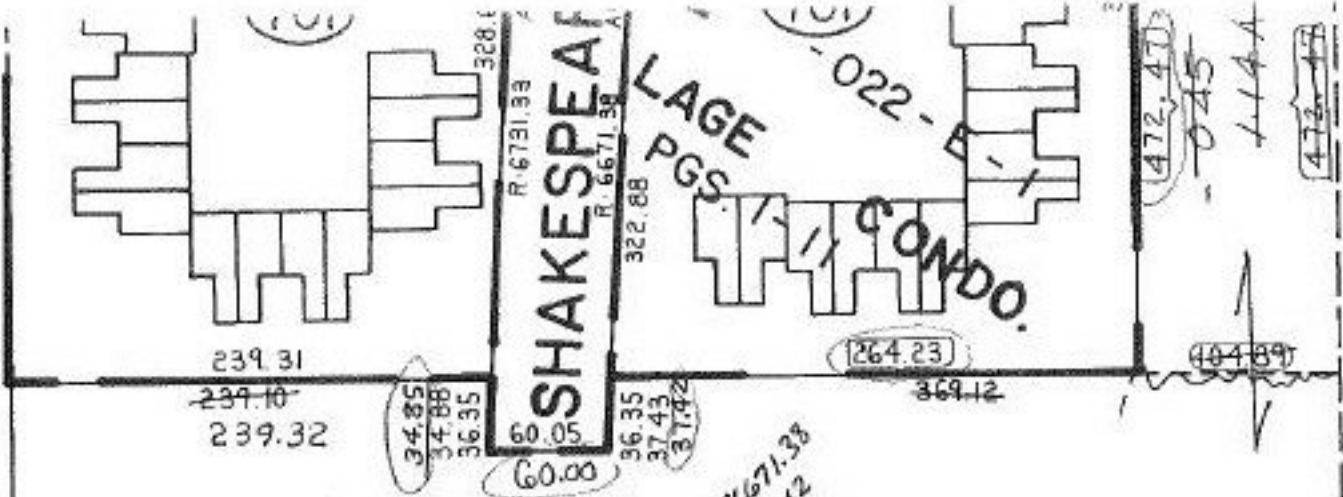

COMBINATION-LEGAL  
DESCRIPTION