

BEGINNING IN THE CENTERLINE OF OSBORNE RD AND THE CENTERLINE INTERSECTION OF STATION ROAD THENCE 1200.00 ft. to P.C. in Ct. being the P.P.B

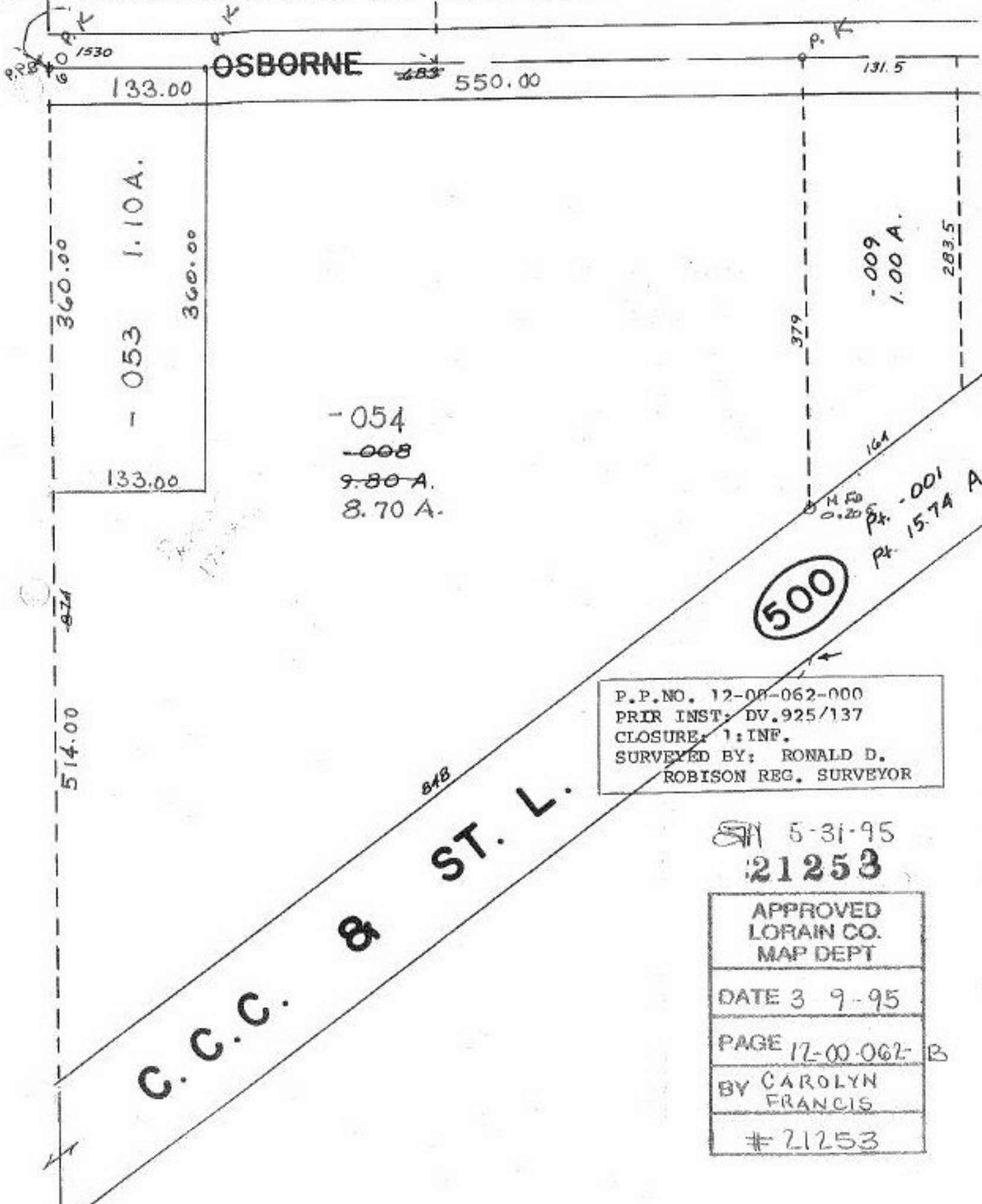

OSBORNE 133.00 550.00 131.5

360.00 360.00
- 053 1.10 A.
133.00

- 054
- 008
9.80 A.
8.70 A.

500

- 009
1.00 A.

Pt. - 001
15.74 A.

P.P. NO. 12-00-062-000
PRIR INST: DV.925/137
CLOSURE: 1:INF.
SURVEYED BY: RONALD D. ROBISON REG. SURVEYOR

5-31-95
21253

APPROVED LORAIN CO. MAP DEPT
DATE 3 9-95
PAGE 17-00-062- B
BY CAROLYN FRANCIS
21253

C.C.C. & ST. L.