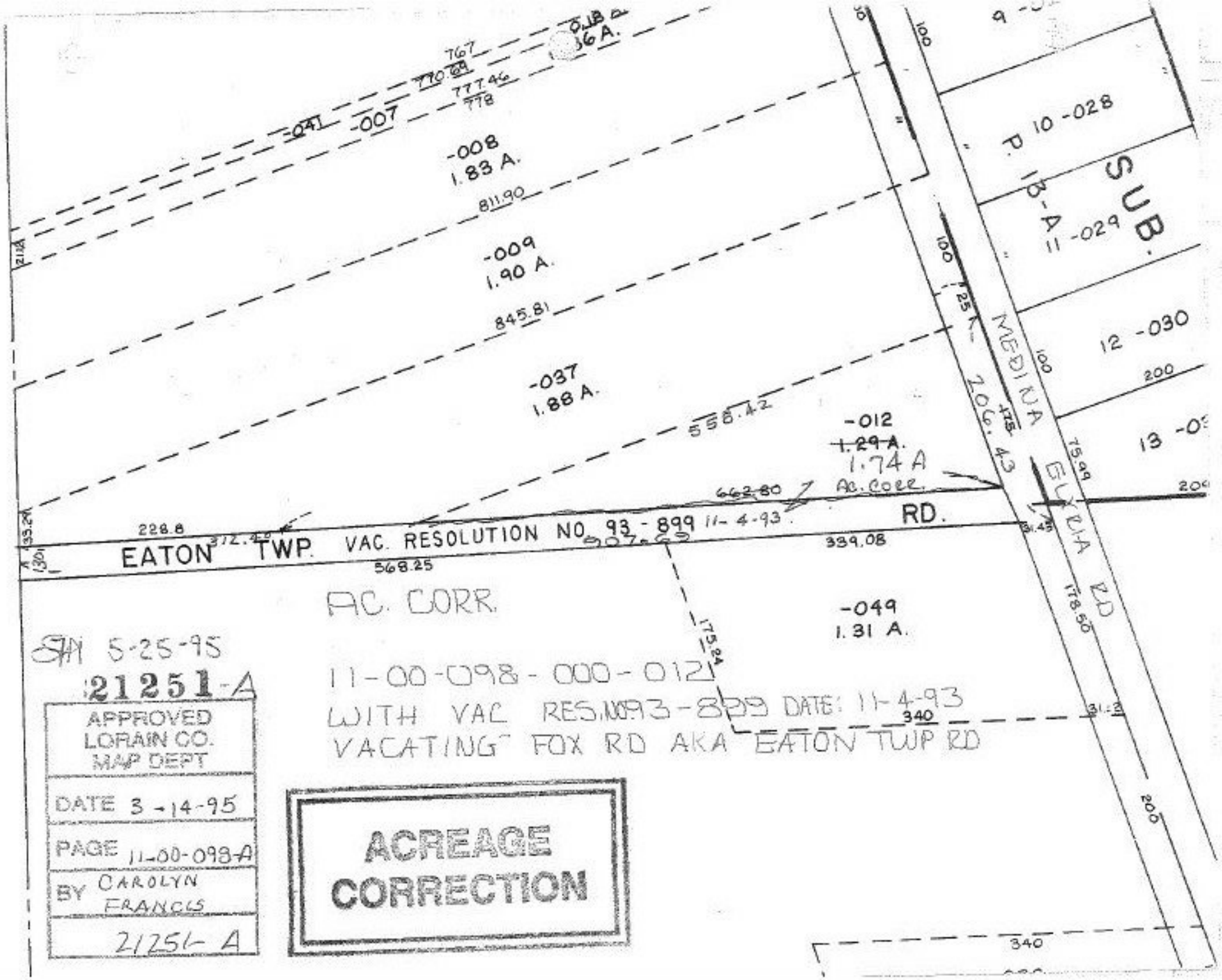

767
770.69
777.46
778
-041
-007
-008
1.83 A.
811.90
-009
1.90 A.
845.81
-037
1.88 A.
558.42
-012
~~1.29 A.~~
1.74 A
AC. CORR.
662.80
11-4-93
RD.
228.8
EATON TWP. VAC. RESOLUTION NO. 93-899
568.25
339.08
-049
1.31 A.
175.24
340
MEDINA
ELYRIA RD
206.43
75.99
178.50
10-028
11-029
12-030
13-0
SUB.
P. 13-A
100
200
AC. CORR.
11-00-098-000-012
WITH VAC RES. NO. 93-899 DATE: 11-4-93
VACATING FOX RD AKA EATON TWP RD
5-25-95
21251-A
APPROVED
LORAIN CO.
MAP DEPT
DATE 3-14-95
PAGE 11-00-098-A
BY CAROLYN FRANCIS
21251-A
ACREAGE
CORRECTION