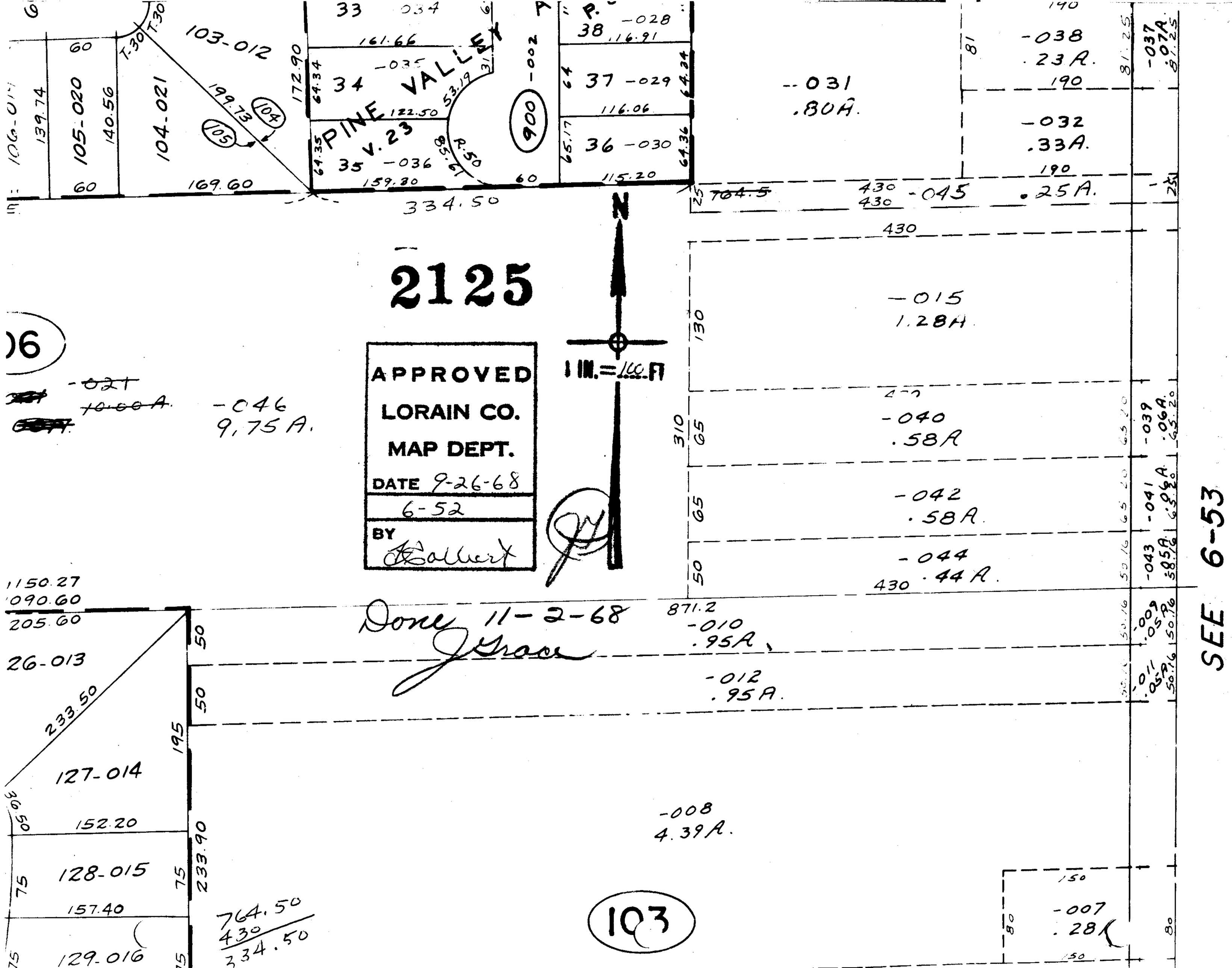

2125
APPROVED
LORAIN CO.
MAP DEPT.
DATE 9-26-68
6-52
BY
Done 11-2-68
J Grace
1 IN.=100 FT
N
PINE VALLEY
V. 23
103-012
104-021
105-020
106-014
33 -034
34 -035
35 -036
38 -028
37 -029
36 -030
900 -002
-031
.80A.
-038
.23A.
-032
.33A.
-045
.25A.
-015
1.28A
-040
.58A
-042
.58A.
-044
.44A.
-010
.95A.
-012
.95A.
-008
4.39A.
-007
.28A
-046
9.75A.
-021
10.00A.
26-013
127-014
128-015
129-016
103
SEE 6-53