

21245

SEE 6

ANNEXATION DATA
COMM. RES. CITY ORD.
66-804 66-241

PT.-009
PT. 20.14 A.

469.67 201.93 430.33

-002
2.12 A.
2.15 A. Ac. PER KSA
C=1:005' IN 10,000'
470

-045
1.34 A.

-042
2.51 A.
12.92 A.
10.50 A.
2.12 A.

-001
-034
12.92 A.
10.80 A.

P.P. NO. 06-24-001-000-
PRIOR INST: DV, 1780/523
CLOSURE C=1:0,01 : 10,000
C=1:0,05 : 10,000
SURVEYED BY: KSA

-033
1.66 A.

-035
2.86 A.

-005
1.00 A.

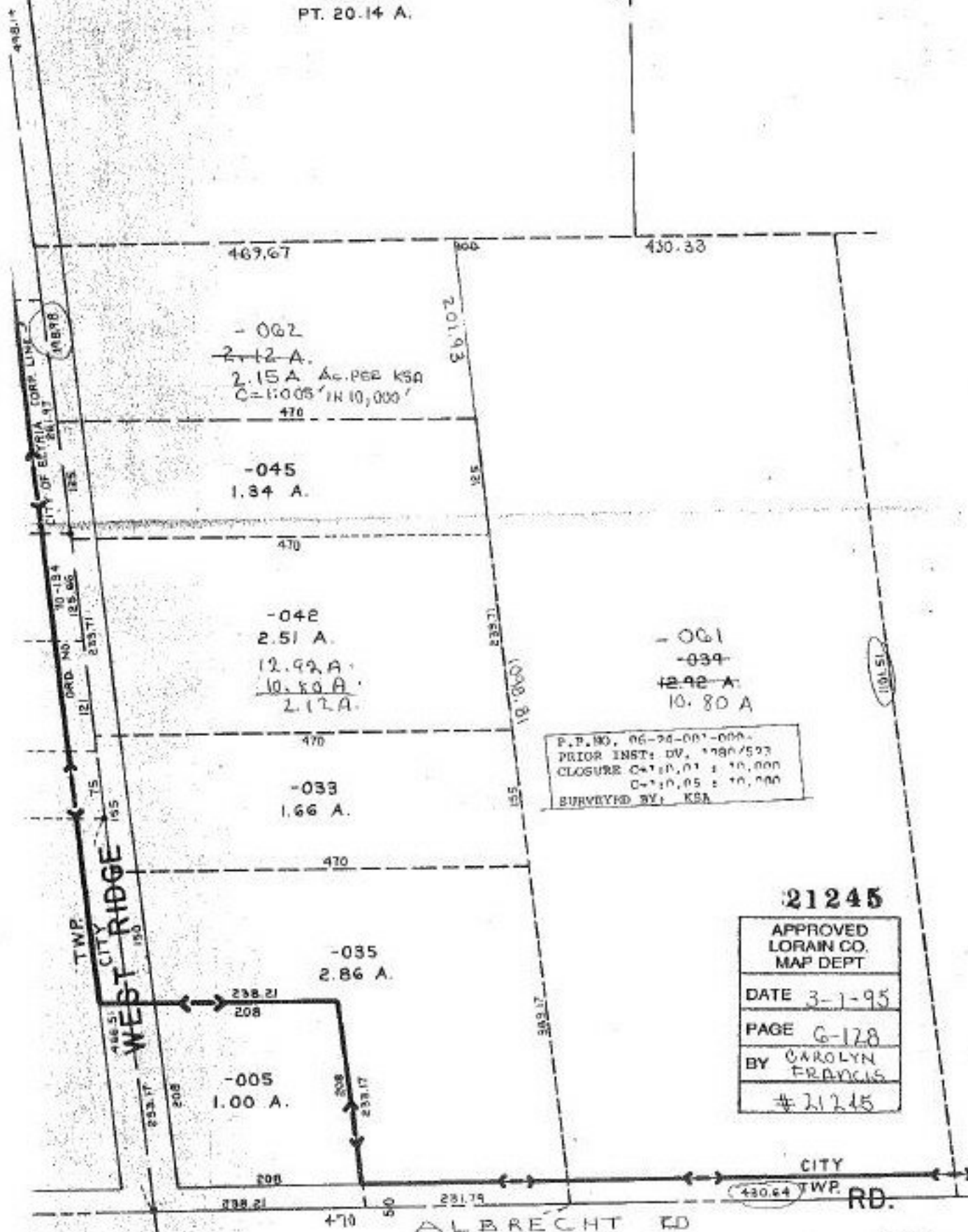

21245

APPROVED
LORAIN CO.
MAP DEPT
DATE 3-1-95
PAGE 6-128
BY CAROLYN
FRANCIS
#21245

ALBRECHT RD

CITY TWP RD.