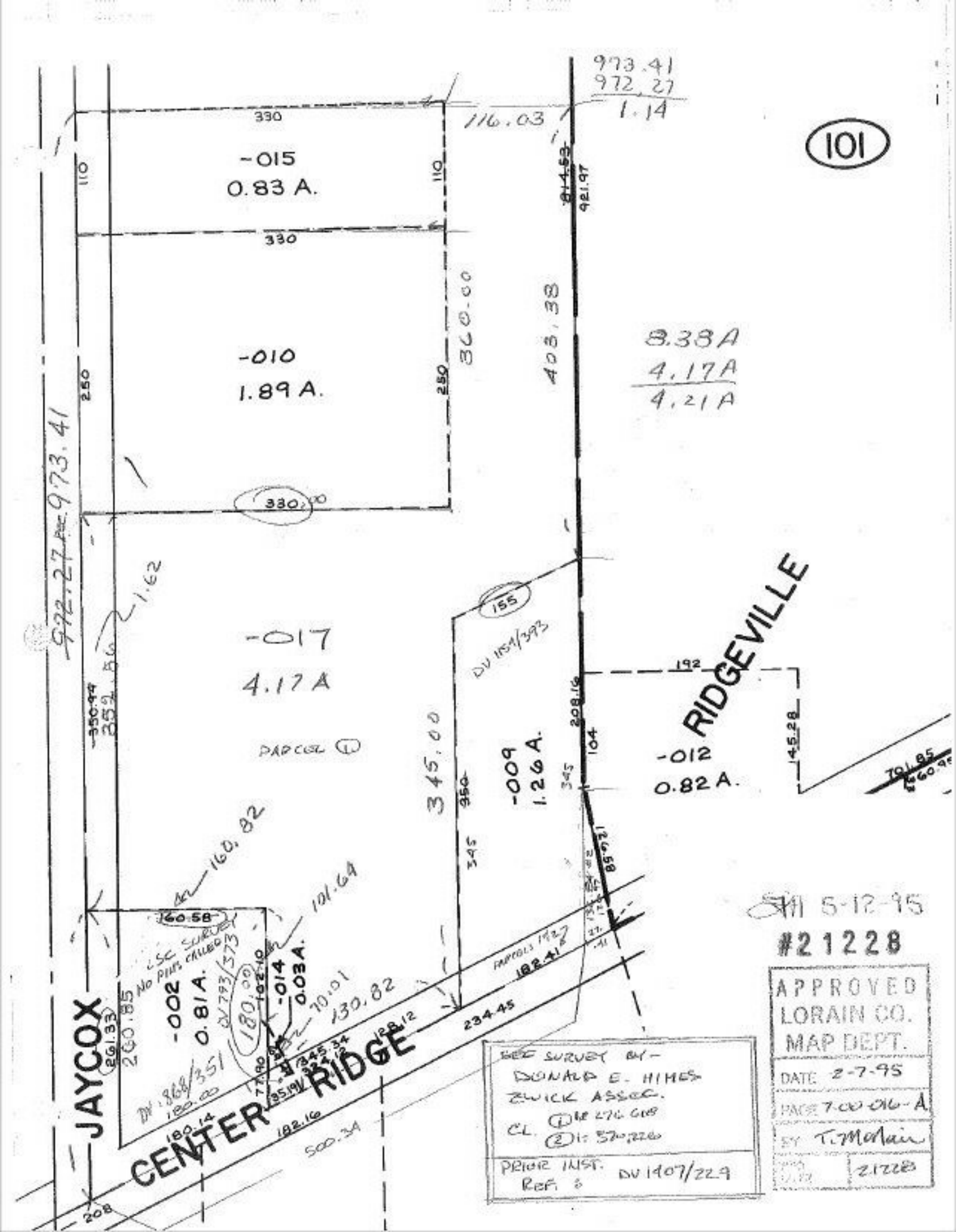
101
973.41
972.27
1.14
116.03
330
-015
0.83 A.
110
330
-010
1.89 A.
250
360.00
403.38
8.38A
4.17A
4.21A
973.41
972.27
330.00
1.62
-017
4.17 A
PARCEL 1
155
DV 1154/393
192
RIDGEVILLE
208.16
104
345.00
-009
1.26 A.
-012
0.82 A.
145.28
160.82
101.64
160.58
LSC SURVEY
NO PINS CALLED
-002
0.81 A.
DV 793/373
180.00
-014
0.03 A.
70.01
130.82
182.41
234.45
128.12
JAYCOX
261.33
260.85
DV 868/351
180.00
180.14
182.16
CENTER RIDGE
500.34
208
SEE SURVEY BY -
DONALD E. HIMES
ZWICK ASSOC.
CL. 1 1:276,618
2 1:570,226
PRIOR INST. REF. : DV 1407/229
5-12-95
#21228
APPROVED
LORAIN CO.
MAP DEPT.
DATE 2-7-95
PAGE 7-00-016-A
BY T. McMain
21228