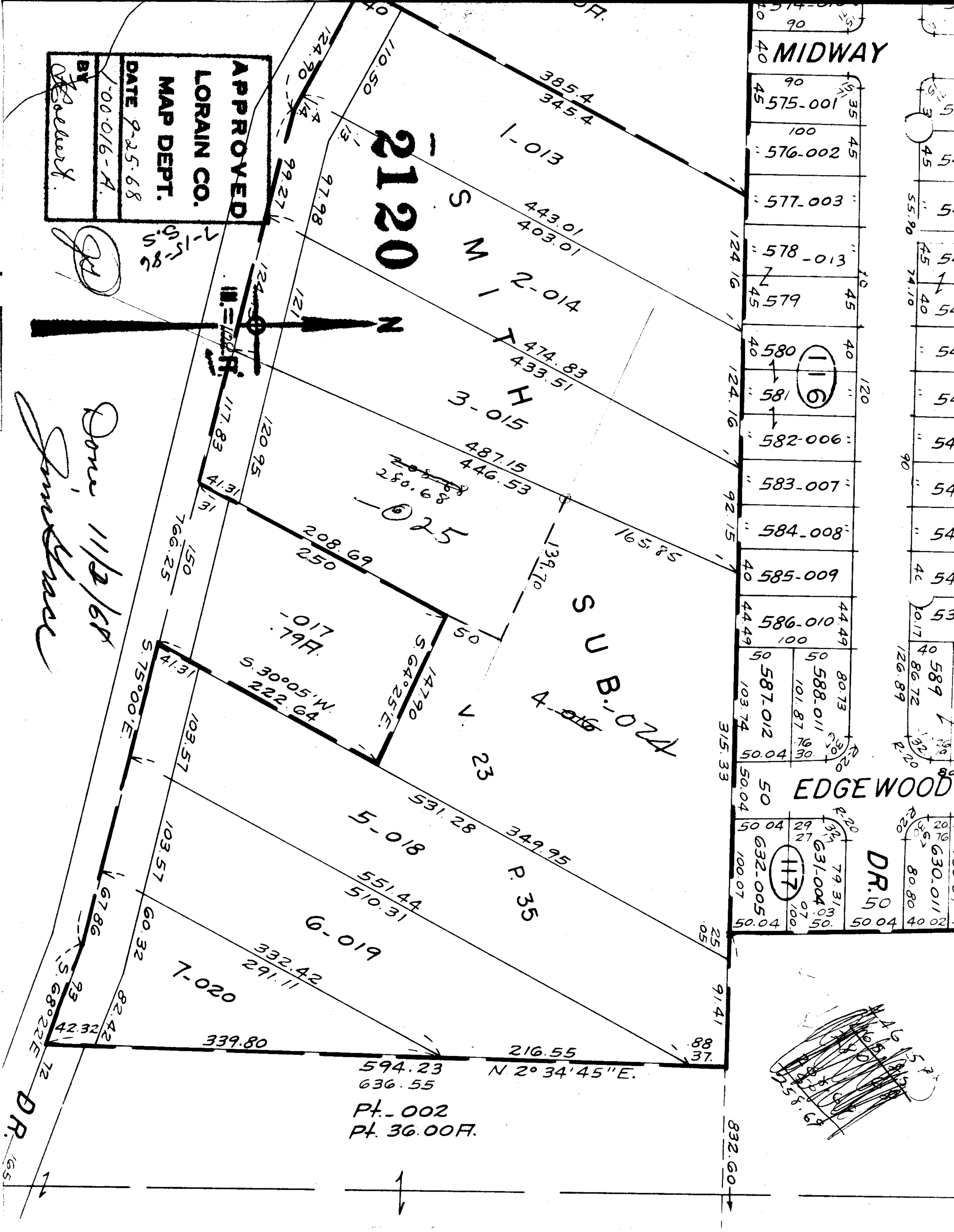
APPROVED
LORAIN CO.
MAP DEPT.
DATE 9-25-68
1-00-016-A.
BY
2120
MIDWAY
EDGEWOOD
DR.
N
1-013
2-014
3-015
4-016
5-018
6-019
7-020
SMITH
SUB.
V. 23
P. 35
Pt.-002
Pt. 36.00A.
385.4
345.4
443.01
403.01
474.83
433.51
487.15
446.53
280.68
165.85
208.69
250
147.90
S.30°05'W.
222.64
531.28
349.95
551.44
510.31
332.42
291.11
339.80
216.55
594.23
636.55
N 2° 34'45"E.
832.60
575-001
576-002
577-003
578-013
579
580
581
582-006
583-007
584-008
585-009
586-010
587-012
588-011
589
630-011
631-004
632-005
116
117
Done 11/2/68