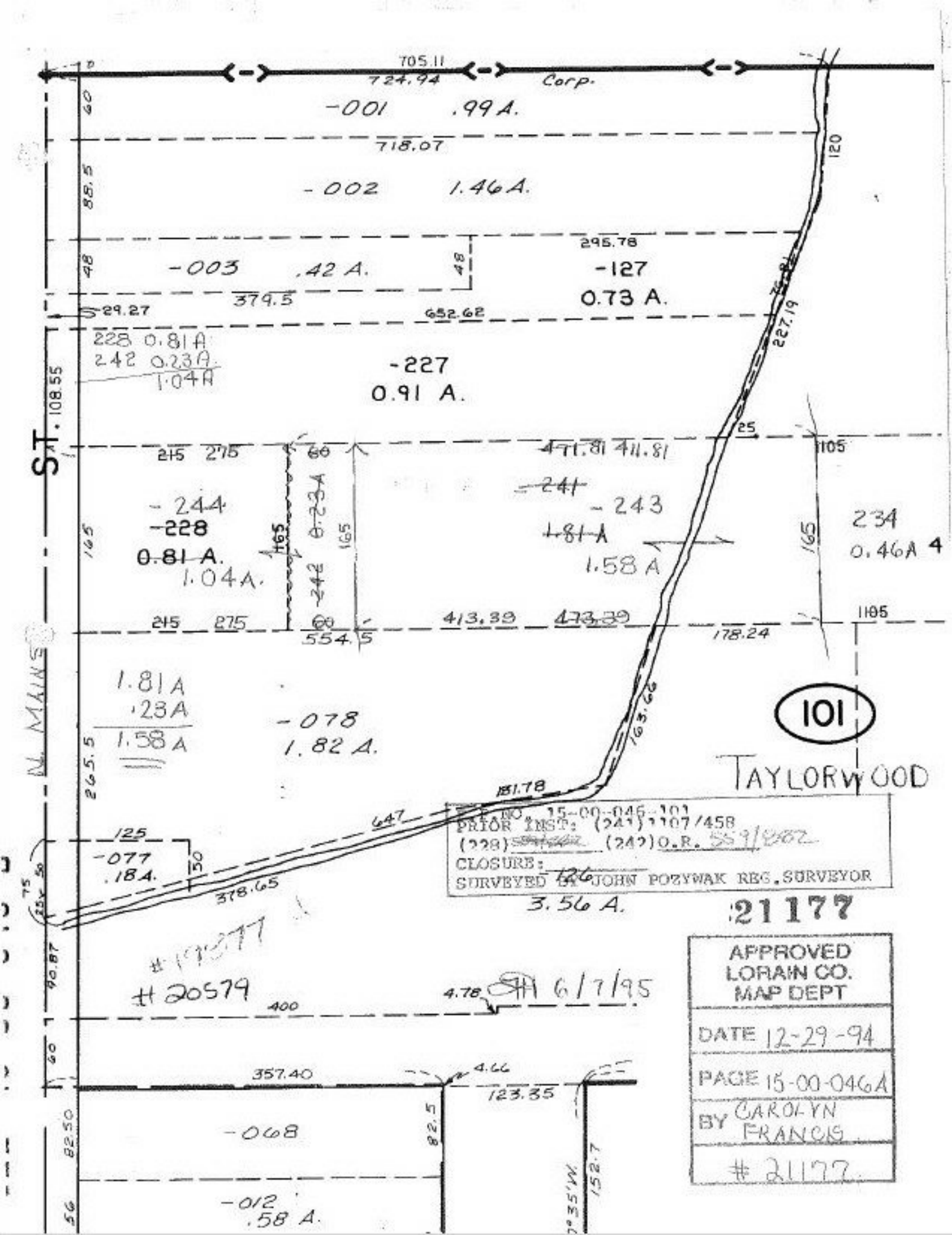

P.I. NO. 15-00-046-101
PRIOR INST: (241) 1107/458
(228) (242) O.R. 559/882
CLOSURE: 126
SURVEYED BY JOHN POZYWAK REG. SURVEYOR

21177

APPROVED
LORAIN CO.
MAP DEPT

DATE 12-29-94

PAGE 15-00-046A

BY CAROLYN FRANCIS

21177