21150

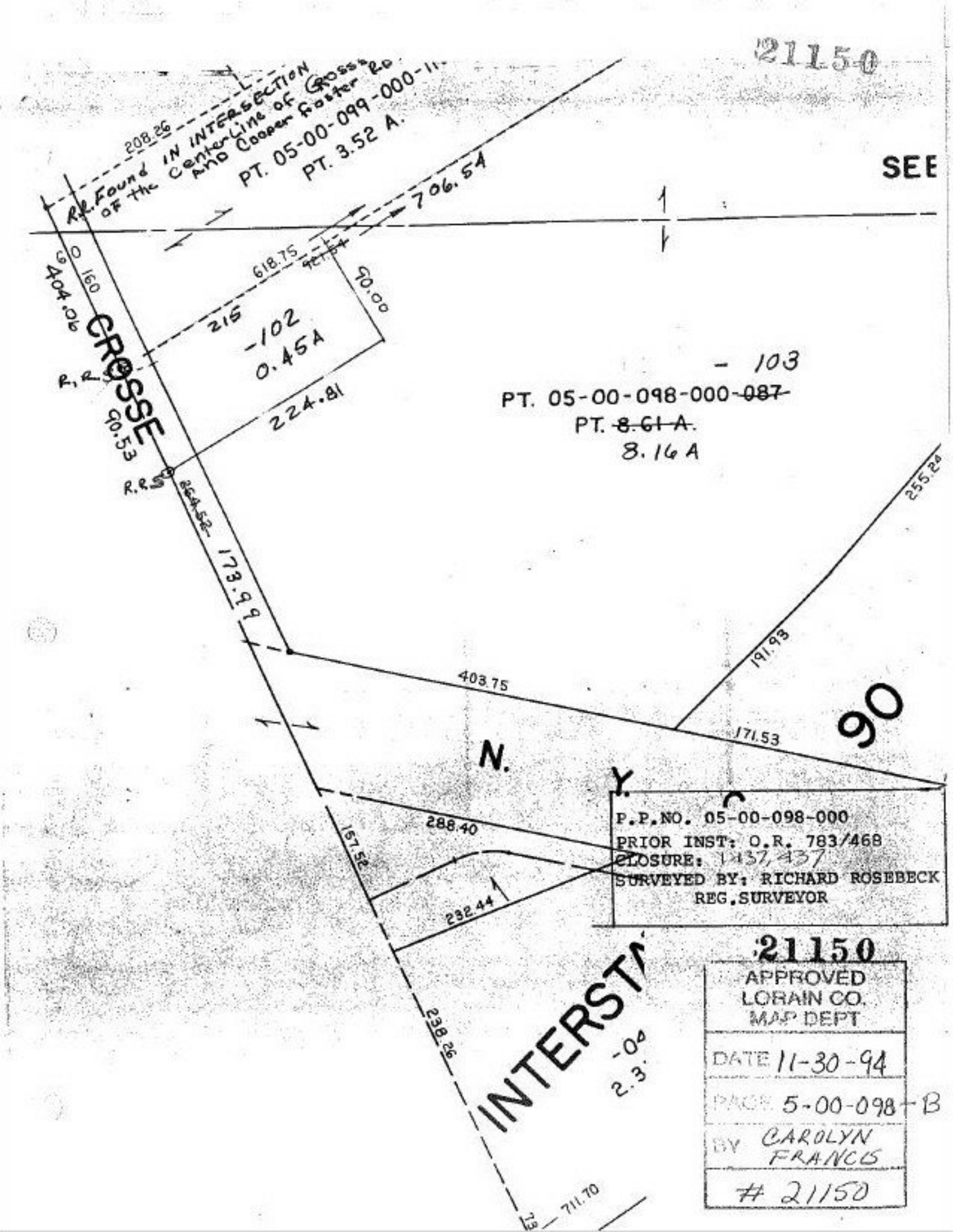

P.P.NO. 05-00-098-000
PRIOR INST: O.R. 783/468
CLOSURE: 1437,437
SURVEYED BY: RICHARD ROSEBECK
REG.SURVEYOR

21150

APPROVED
LORAIN CO.
MAP DEPT

DATE 11-30-94

PAGE 5-00-098-B

BY CAROLYN FRANCIS

21150