

21139

PARK  
-005  
2.65A  
-077 0.63A  
0.20A  
0.43A

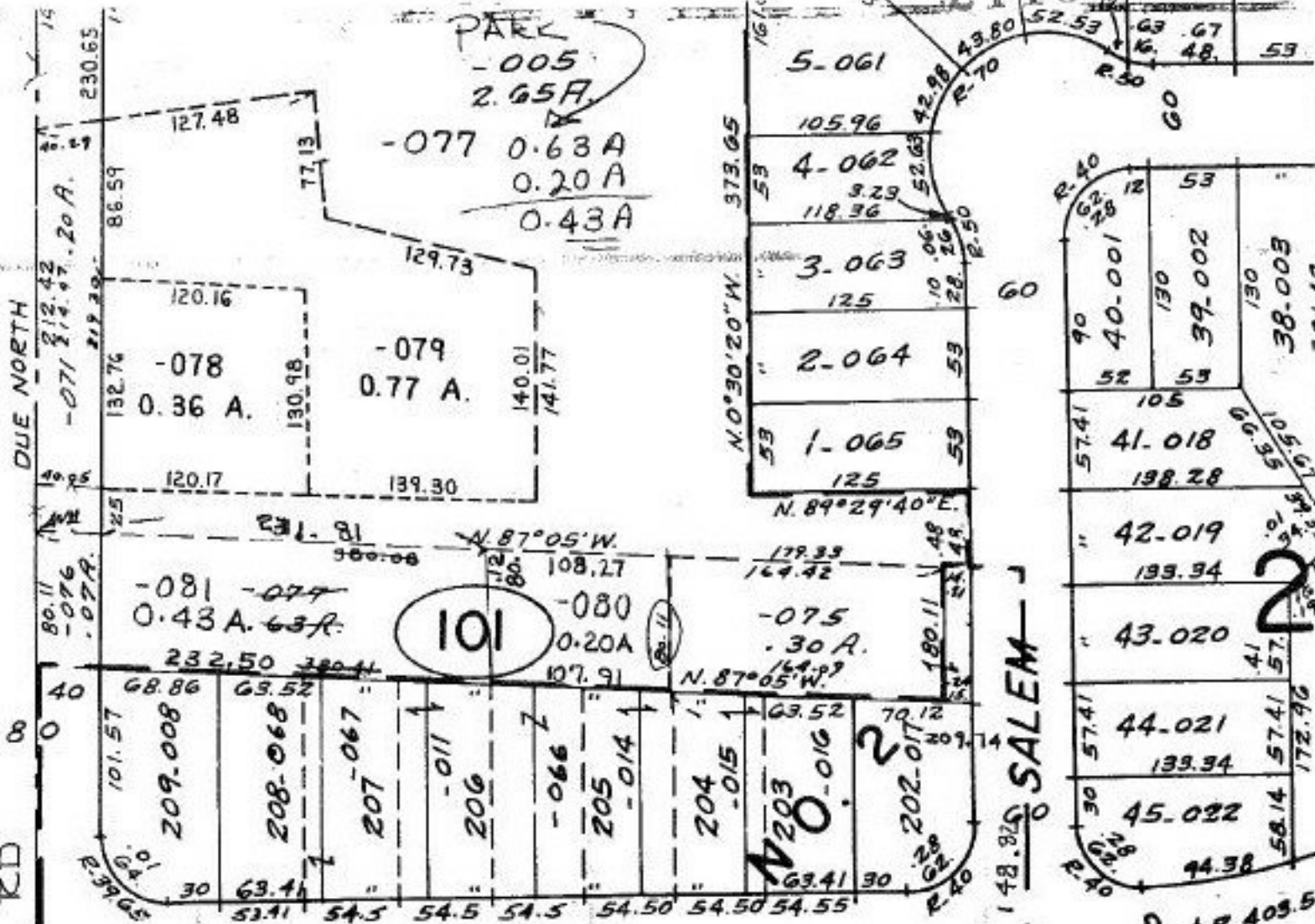

DUE NORTH

ARBE RD

FAIRWOOD

SALEM

SE 6-52

FAIRWOOD  
HAMMER CT.

06-25-028-101-  
PRIOR INST: O.R.660/281  
CLOSURE:  
SURVEYED BY JOHN POZYWAK  
REG. SURVEYOR

21139

APPROVED  
LORAIN CO.  
MAP DEPT

DATE 11-29-94

SHEET 6-53

BY CAROLYN  
FRANCIS

# 21139