

SEE 4-J

IN 1934 & OLD S

MILLS RD

2 A.C. AC. S.W. 1/4 Sec. 30, T. 100 N., R. 100 W.

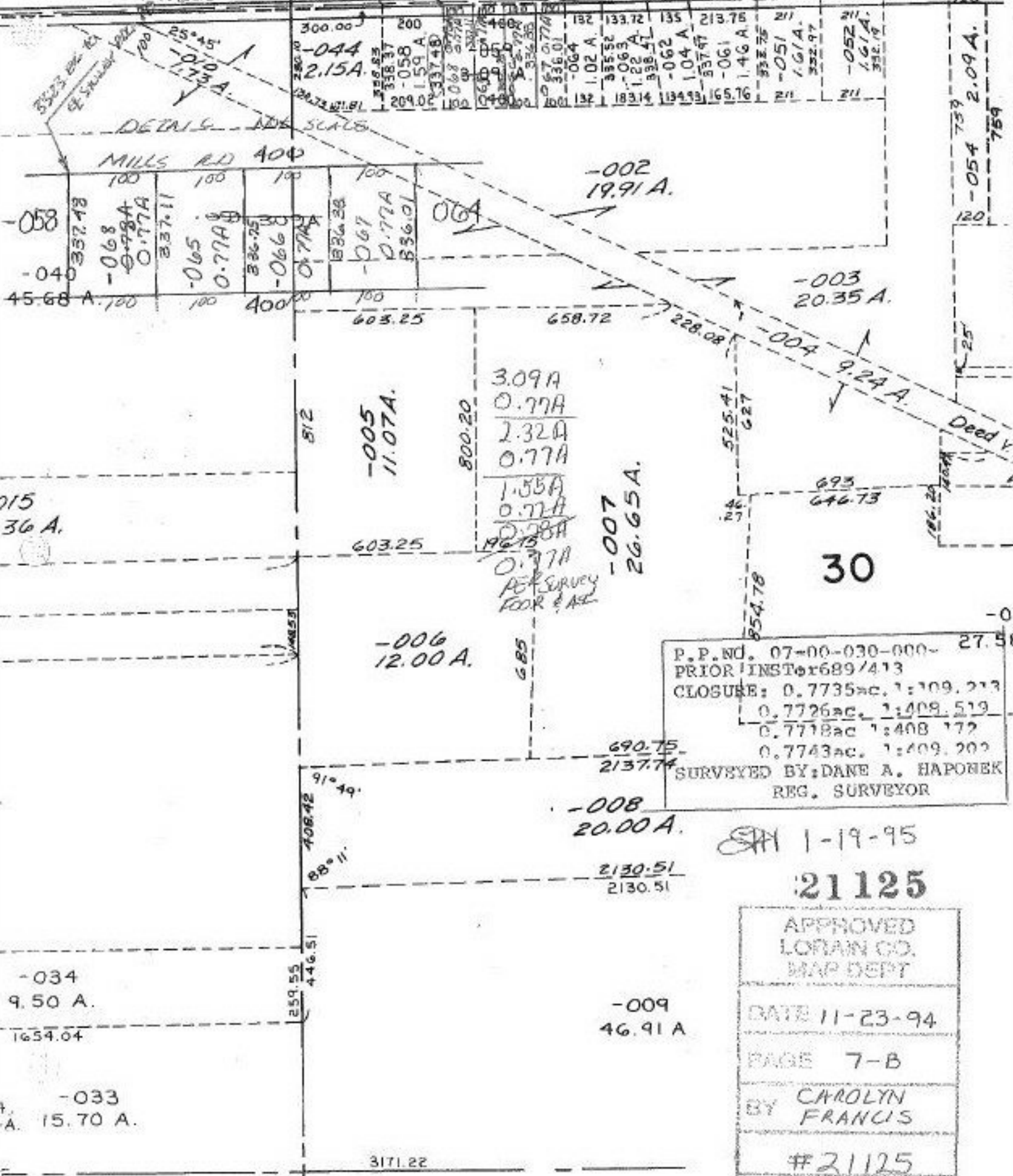

P.P. NO. 07-00-030-000- 27.5E  
 PRIOR INSTR 689/413  
 CLOSURE: 0.7735ac. 1:109.213  
 0.7726ac. 1:409.519  
 0.7718ac. 1:408.172  
 0.7743ac. 1:409.209  
 SURVEYED BY: DANE A. HAPONEK  
 REG. SURVEYOR

1-19-95

21125

APPROVED  
 LORAIN CO.  
 MAP DEPT

---

DATE 11-23-94

---

PAGE 7-B

---

BY CAROLYN  
 FRANCIS

---

#21125

3171.22