

CAPEL (60)

RD. 447-04 (197.04)

DURKEE RD 600

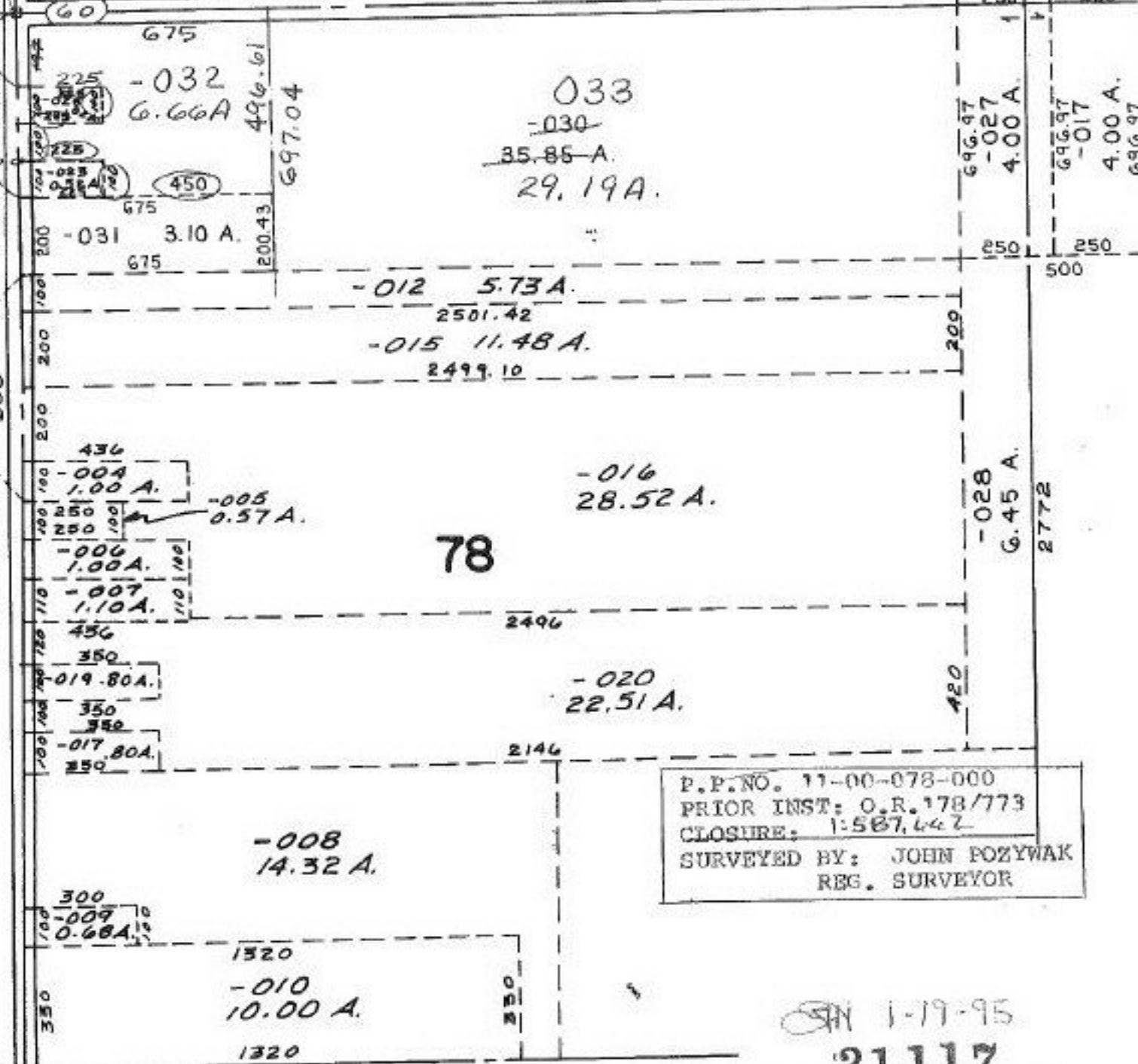

P.P. NO. 11-00-078-000
 PRIOR INST: O.R. 178/773
 CLOSURE: 1:587,442
 SURVEYED BY: JOHN POZYWAK
 REG. SURVEYOR

SN 1-19-95
21117
 APPROVED
 LORAIN CO.
 MAP DEPT
 DATE 11-15-94
 PAGE 11-F
 SHEET 11-E SOUTH PT.
 BY CAROLYN FRANCIS
 21117

79-A