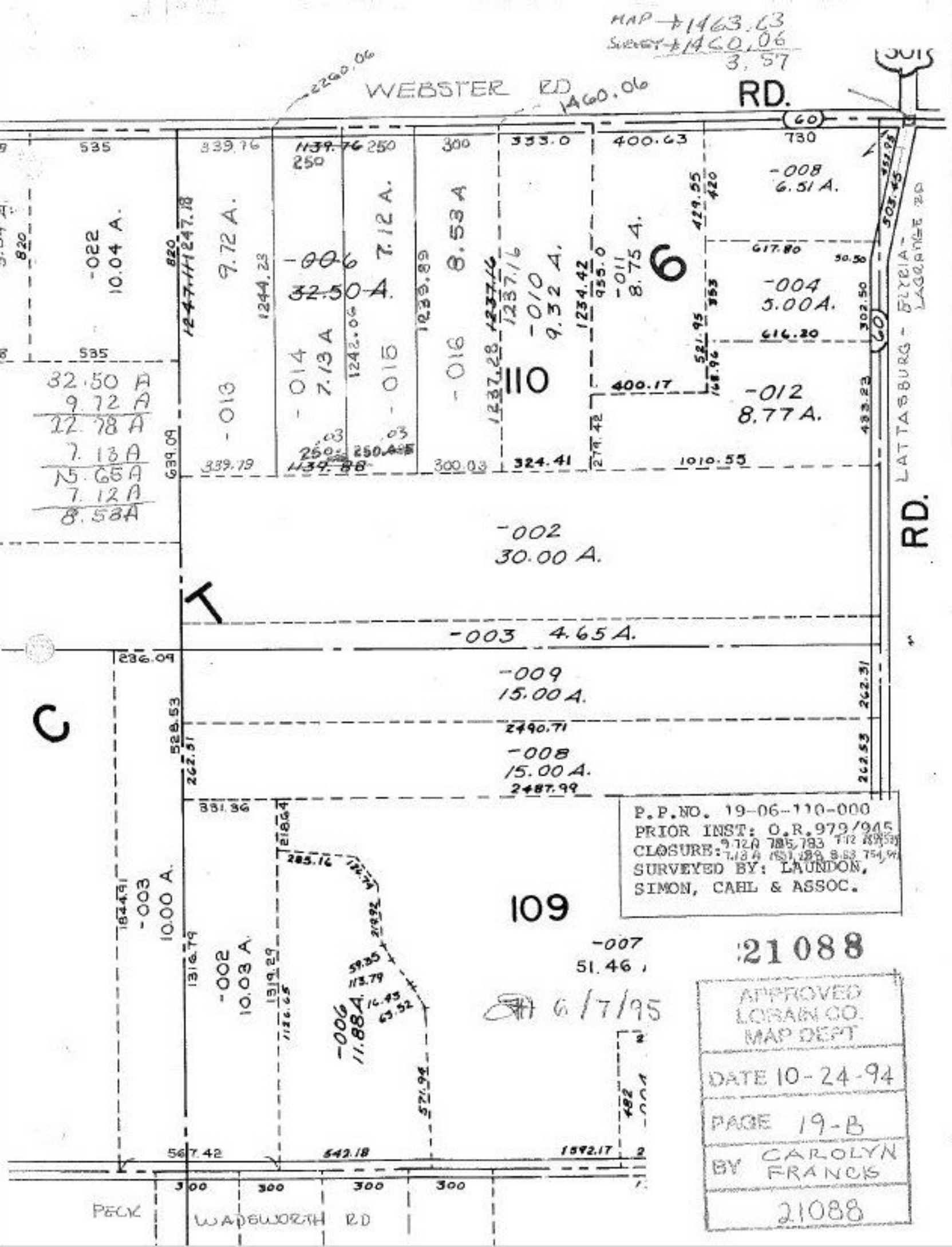
MAP → 1463.63
SURVEY → 1460.06
3.57
WEBSTER RD
RD.
LATTASBURG - ELYRIA - LAGRANGE RD
RD.
-022
10.04 A.
9.72 A.
-006
32.50 A.
7.12 A.
8.53 A
-010
9.32 A.
-011
8.75 A.
6
-008
6.51 A.
-004
5.00 A.
-012
8.77 A.
-013
-014
7.13 A
-015
-016
110
32.50 A
9.72 A
12.78 A
7.13 A
15.65 A
7.12 A
8.53 A
-002
30.00 A.
T
-003 4.65 A.
-009
15.00 A.
C
-008
15.00 A.
109
-003
10.00 A.
-002
10.03 A.
-006
11.88 A.
-007
51.46
PECK
WADSWORTH RD
P.P.NO. 19-06-110-000
PRIOR INST: O.R.979/945
CLOSURE:
SURVEYED BY: LAUNDON, SIMON, CAHL & ASSOC.
6/7/95
21088
APPROVED LORAIN CO. MAP DEPT
DATE 10-24-94
PAGE 19-B
BY CAROLYN FRANCIS
21088