

SEE 4-00-018-L WALKER RD

2165.19 TO INTERSECTION OF WALKER RD. & AVON BELDON RD.

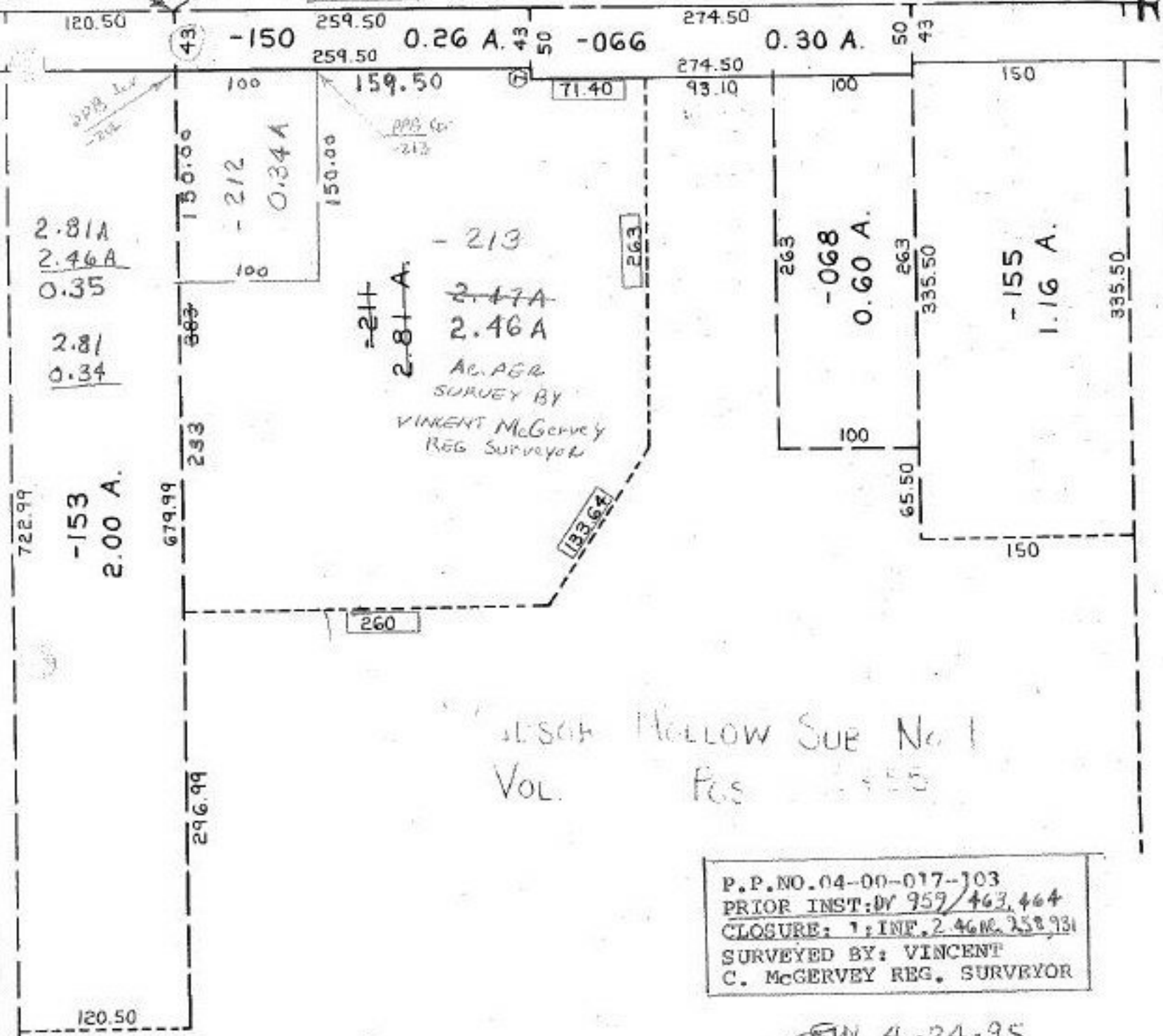

WALKER MELLOW SUB No 1
VOL. PG. 55

P.P. NO. 04-00-017-103
 PRIOR INST: BY 959/463, 464
 CLOSURE: 1; INF. 2.46 AC. 258.931
 SURVEYED BY: VINCENT
 C. McGERVEY REG. SURVEYOR

SPN 4-24-95

21083

APPROVED
 LORAIN CO.
 MAP DEPT

DATE 10-21-94

PAGE 4-00017D

BY CAROLYN
 FRANCIS

#21083