

322.  
321.80  
-----  
.20

1.62 A.  
644.25

4.19A  
1.11A  
-----  
3.08A

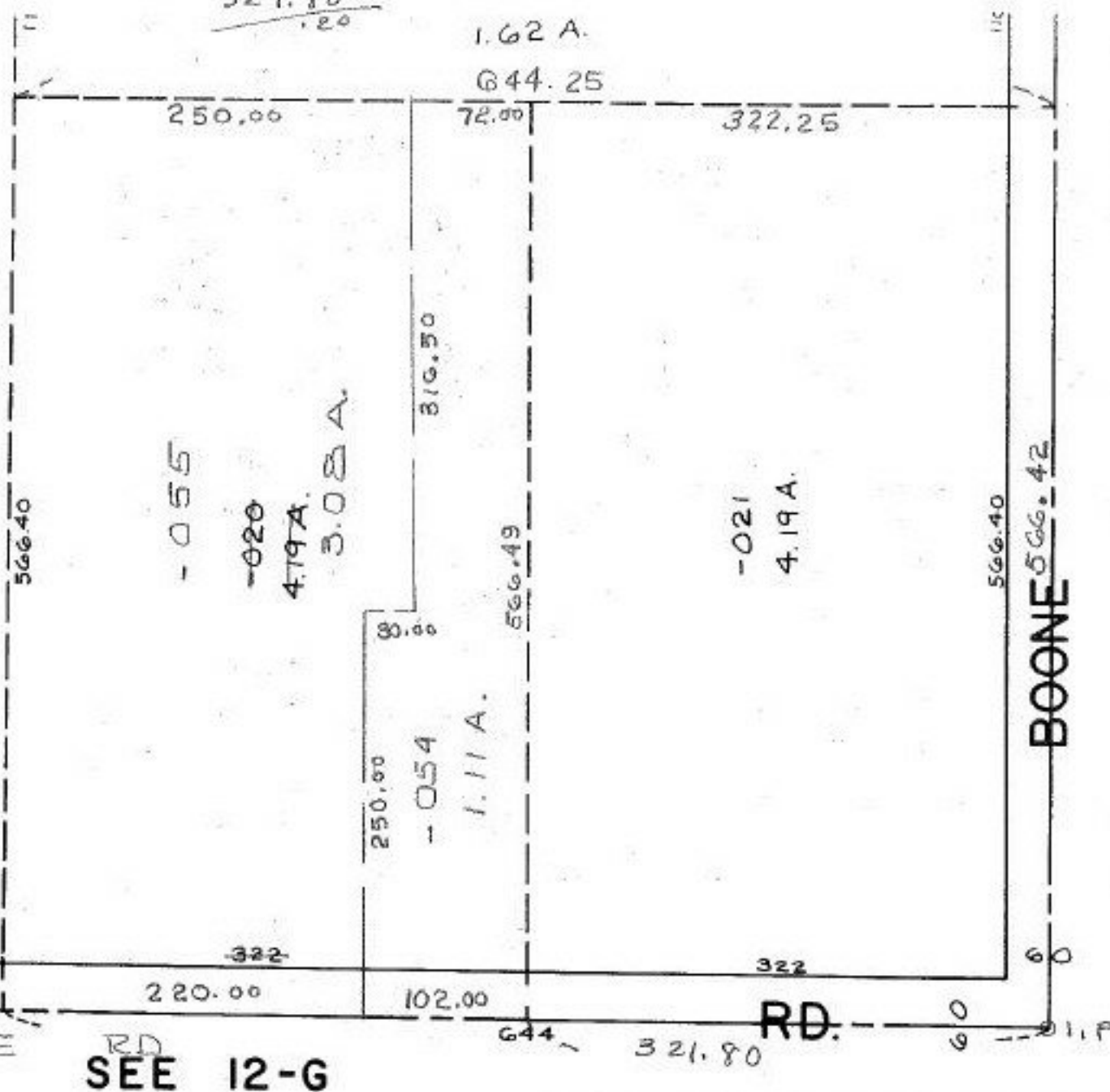

P.P. NO. 12-00-026-000-  
 PRIOR INST: DV. 973/5  
 CLOSURE: ~~2798~~ 2798, 865  
 SURVEYED BY: JOHN POZYWAK R.S.

5-31-95 :21070

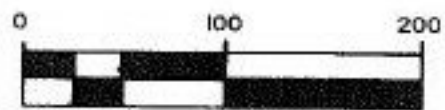

LUMBIA TWP.

APPROVED  
 LORAIN CO.  
 MAP DEPT  
 DATE 10-14-94  
 PAGE 12-00-026-B  
 BY CAROLYN  
 FRANCIS  
 # 21070

1" = 100'