

21069

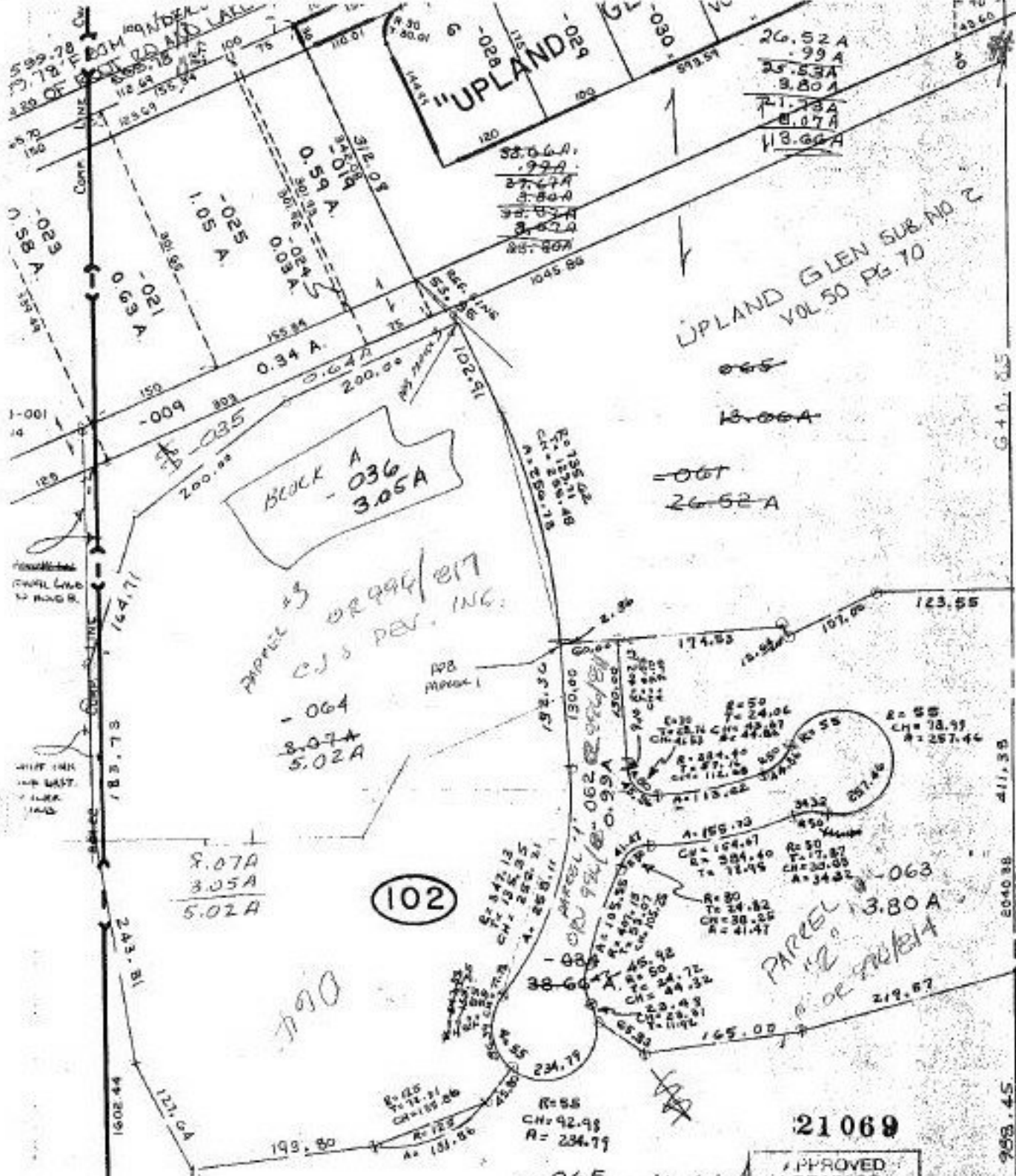

P.P. NO. 03-00-045-102  
 PRIOR INST: O.R. 125/510  
 DW. 743/683  
 CLOSURE: 0.99 ac. 1:93,784  
 3.80 ac. 1:320,909  
 8.07 ac. 1:232,452  
 SURVEYED BY: JOSEPH R. CIUNI  
 REG. SURVEYOR

APPROVED  
 LORAIN CO.  
 MAP DEPT  
 DATE 10-14-94  
 PAGE 3-00-045  
 BY CAROLYN  
 FRANCOIS  
 # 21069

