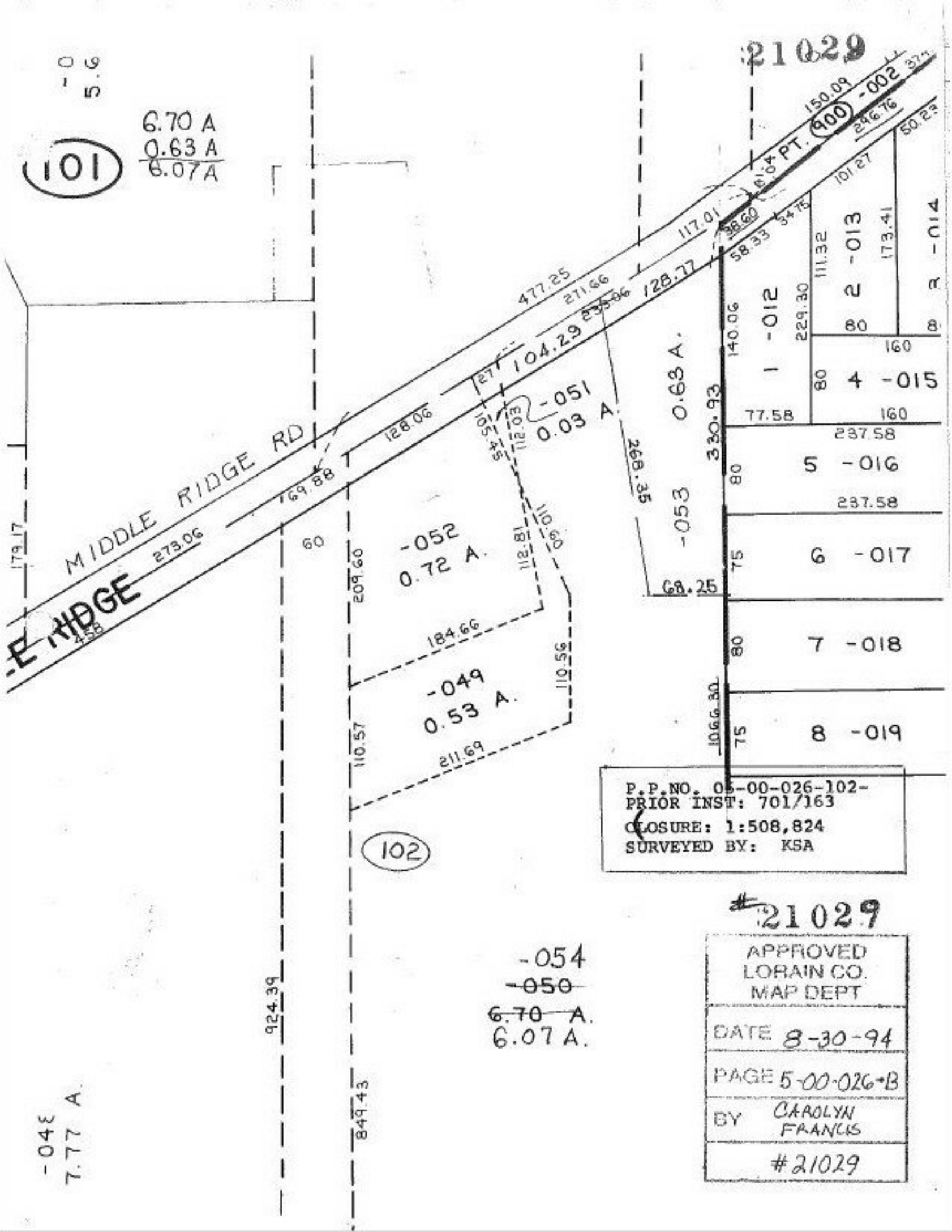

P.P.NO. 05-00-026-102-
PRIOR INST: 701/163
CLOSURE: 1:508,824
SURVEYED BY: KSA

#21029

APPROVED
LORAIN CO.
MAP DEPT

DATE 8-30-94

PAGE 5-00-026-B

BY CAROLYN FRANCIS

#21029