21015

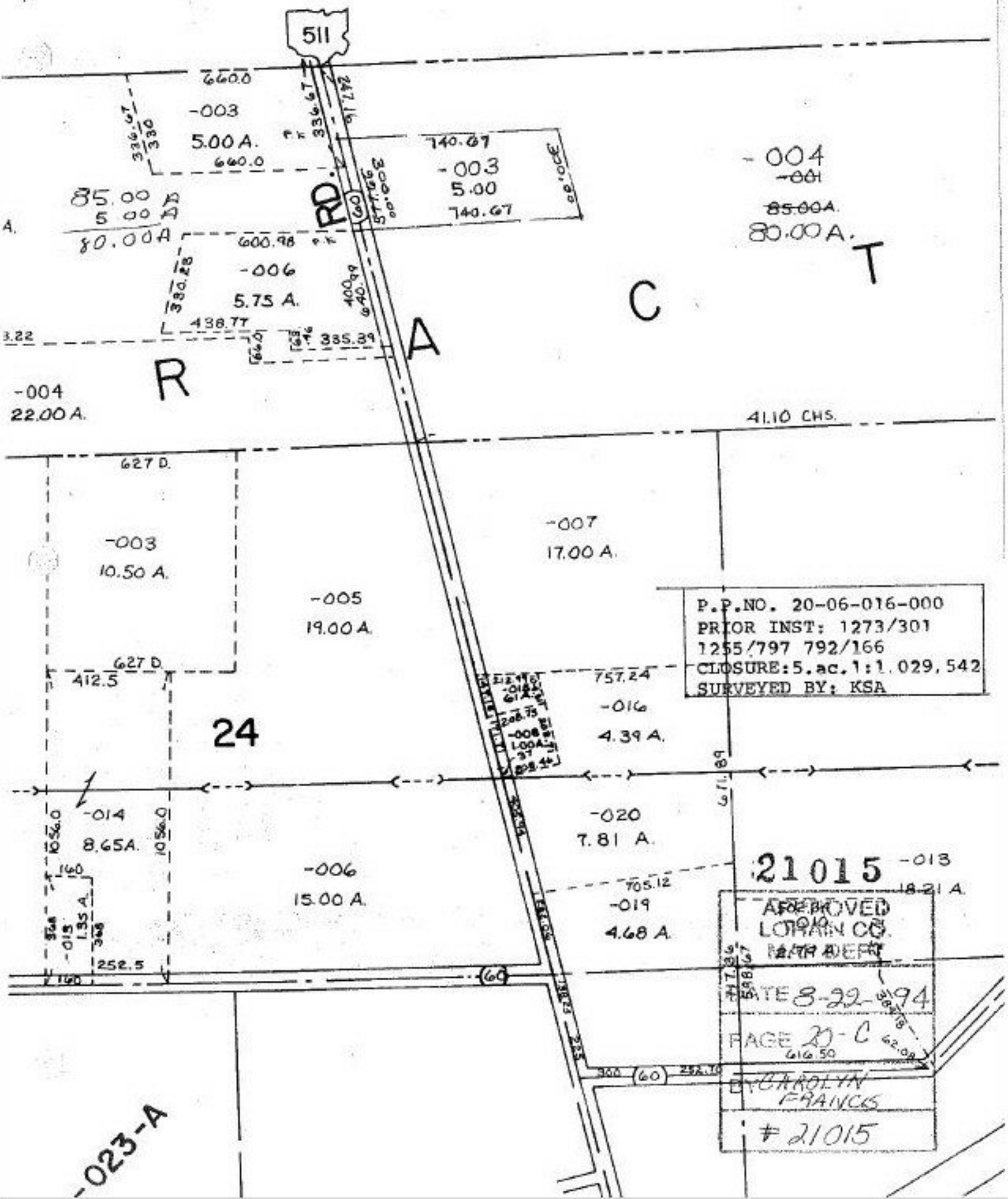

P.P.NO. 20-06-016-000
PRIOR INST: 1273/301
1255/797 792/166
CLOSURE:5.ac.1:1.029,542
SURVEYED BY: KSA

21015

APPROVED
LORAIN CO.
MAP DEPT
DATE 8-22-94
PAGE 20-C
BY CAROLYN FRANCIS
21015