

PARENT PARCEL: ADD TO DUPLICATE

CHILD PARCEL: 02-01-006-186-016 20 X 30 & 02-01-006-187-012 20 X 30

STARTING POINT: VACATION ORD. #155-21 CITY OF LORAIN

21-04681-V

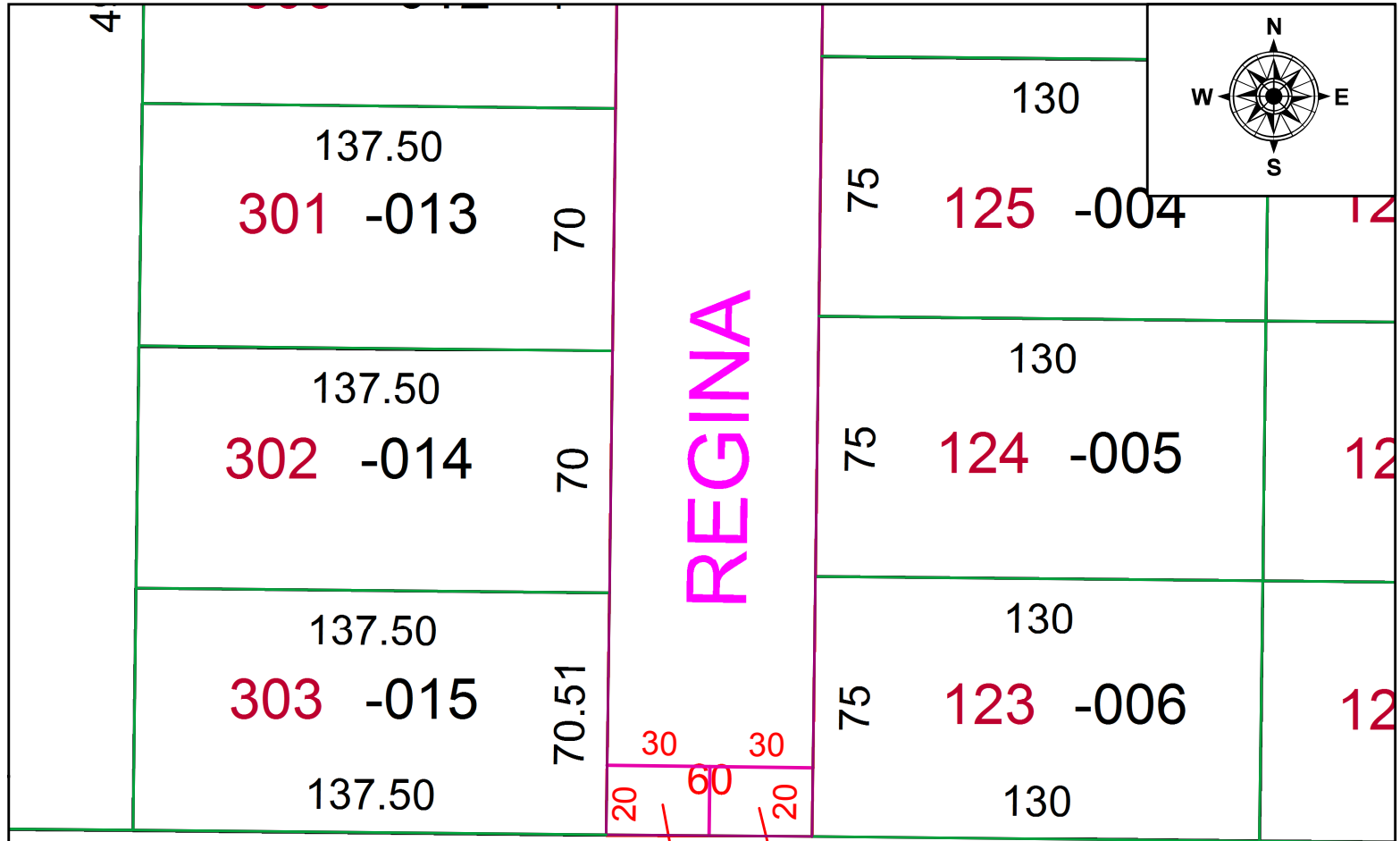

593.36

(186)  
-016

(187)  
-012

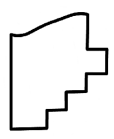

**SPLITS/DEEDS PROCESSED**  
 LORAIN COUNTY TAX MAP DEPARTMENT  
 226 MIDDLE AVE. ELYRIA, OH

SURVEYED BY: NA  
 CLOSURE: 1: 33,000  
 MAP PAGE(S): 02-01-006  
 APPROVED BY: TJS DATE: 10/11/2021  
 SCALE: 1" = 50' PRIOR INSTRUMENT: PV. 15 PG. 73