

HAWYKE RD.

OSBORNE

RD. 7

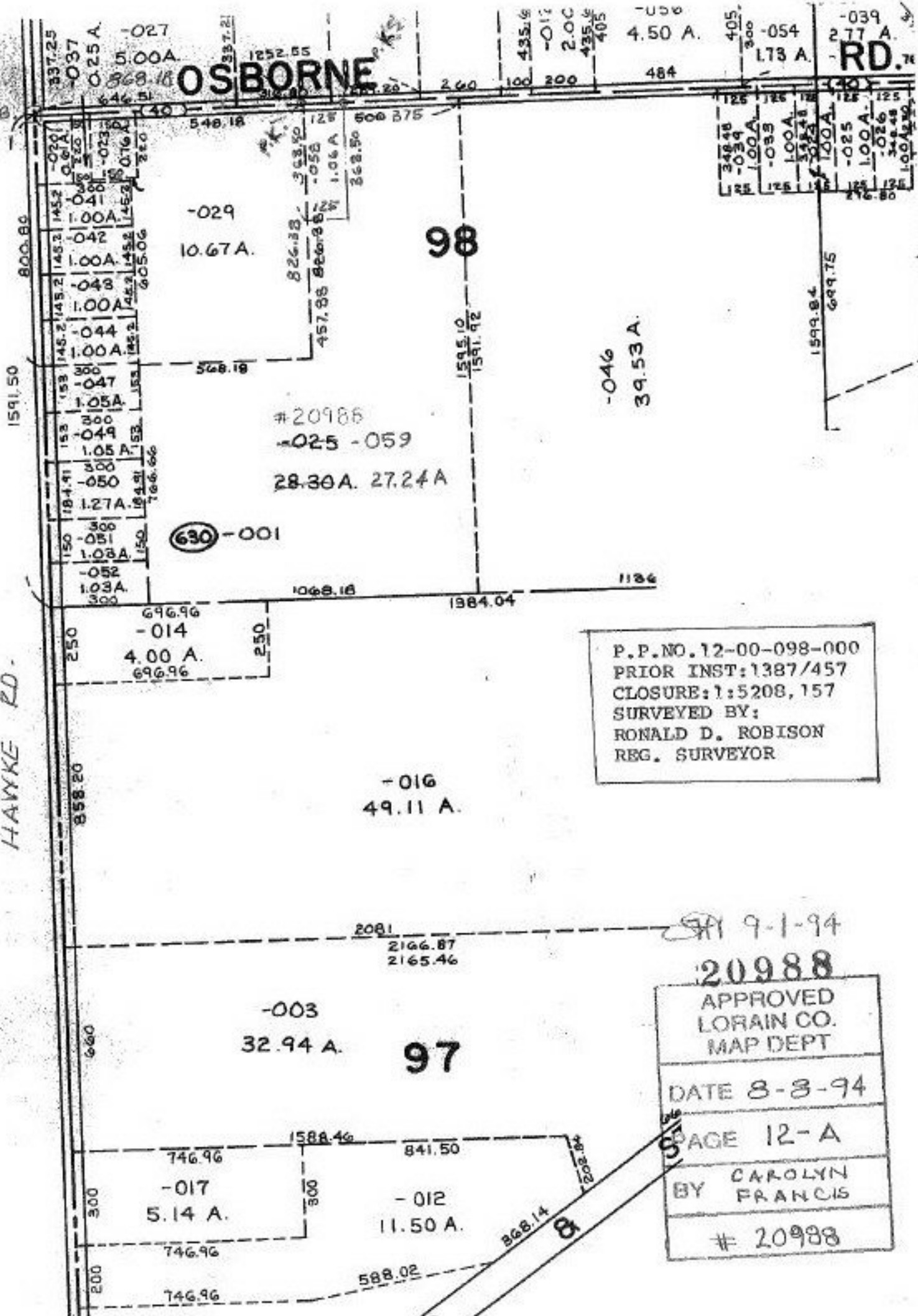

P.P. NO. 12-00-098-000
 PRIOR INST: 1387/457
 CLOSURE: 1:5208, 157
 SURVEYED BY:
 RONALD D. ROBISON
 REG. SURVEYOR

9-1-94
20988
 APPROVED
 LORAIN CO.
 MAP DEPT
 DATE 8-8-94
 PAGE 12-A
 BY CAROLYN
 FRANCIS
 # 20988