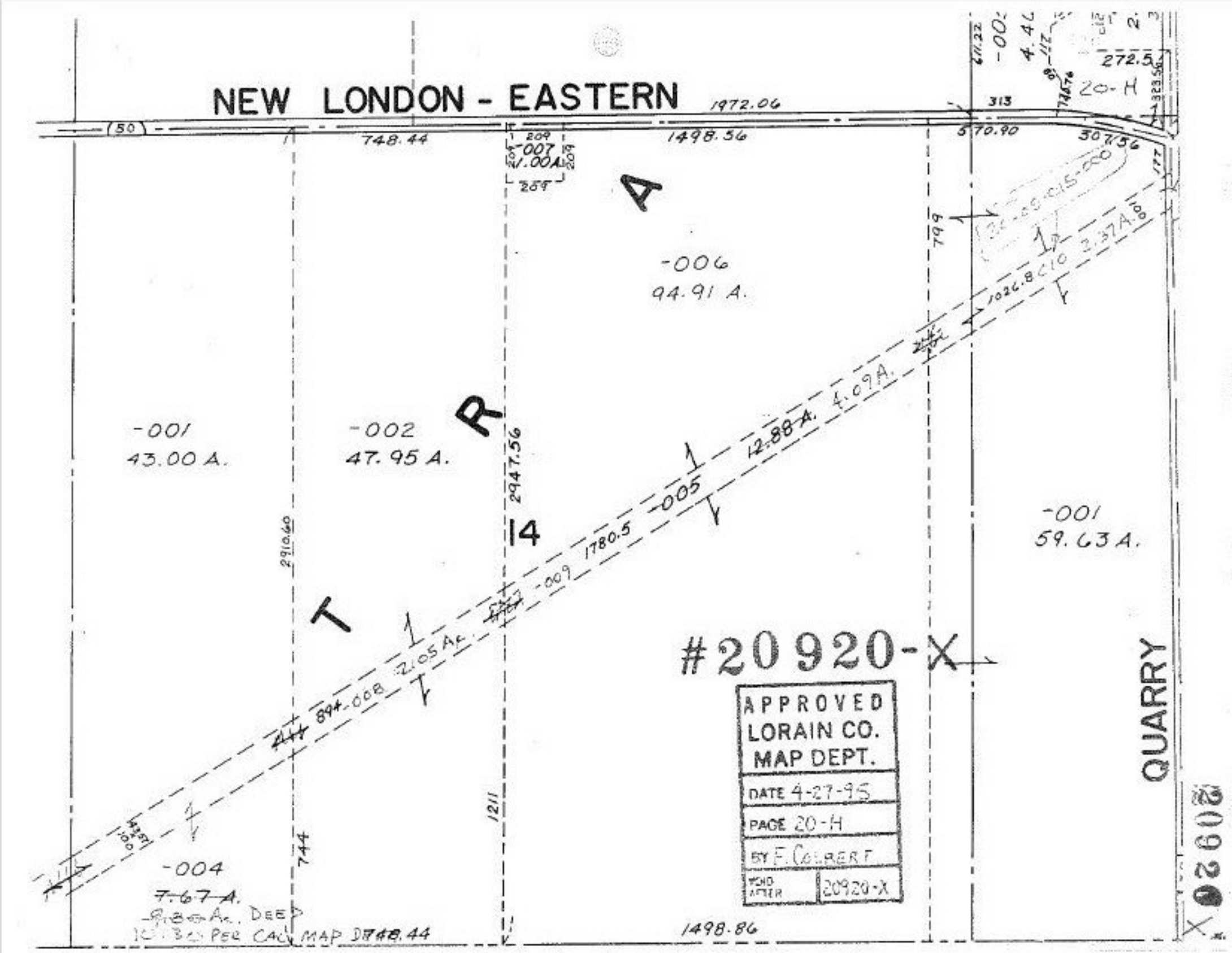
NEW LONDON - EASTERN
1972.06
748.44
1498.56
570.90
307.56
313
272.5
20-H
-007
1.00A
209
-006
94.91 A.
-001
43.00 A.
-002
47.95 A.
2947.56
14
-005
12.88 A.
4.09A.
1780.5
-009
894-008
2.05 Ac.
2910.60
-001
59.63 A.
QUARRY
#20920-X
APPROVED
LORAIN CO.
MAP DEPT.
DATE 4-27-95
PAGE 20-H
BY F. COLBERT
VOID AFTER 20920-X
-004
7.67 A.
DEED
PER CALC MAP
748.44
1498.86
1211
744
799
1026.8
2.37A.
20920