

ANNEXATION TO CITY OF  
ELYRIA RES. NO. 93-889

SEE 11-A

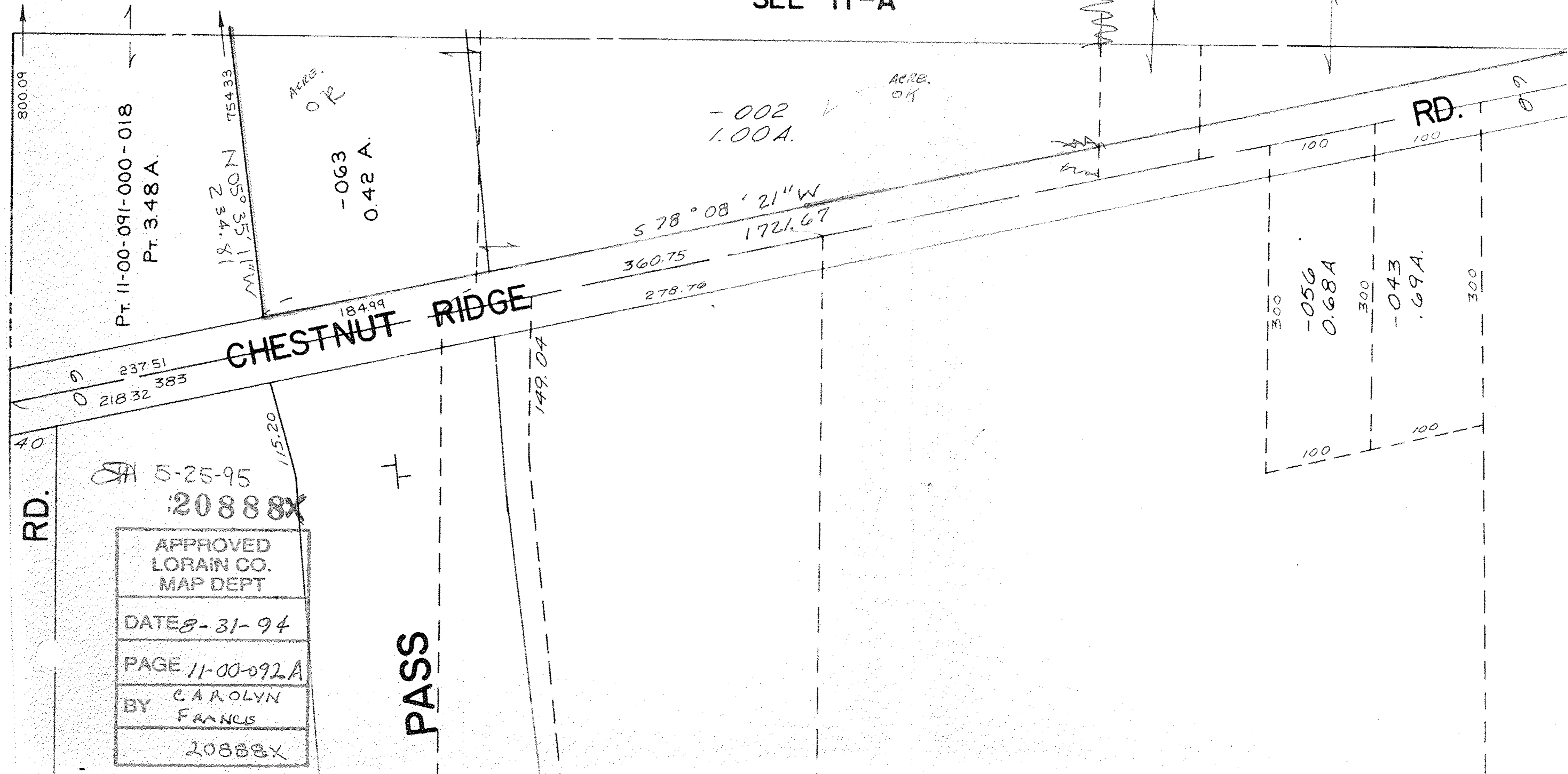

PT. 11-00-091-000-018  
PT. 3.48 A.

18.42 Z  
M. 11.58 050 N

ACRE.  
OK  
-063  
0.42 A.

-002  
1.00 A.

ACRE.  
OK

578°08'21"W  
1721.67  
360.75  
278.70

184.99  
CHESTNUT RIDGE

RD.

300  
-056  
0.68 A.

300  
-043  
.69 A.

300

100

100

RD.

SA 5-25-95  
20888X

APPROVED LORAIN CO. MAP DEPT
DATE 8-31-94
PAGE 11-00-092A
BY CAROLYN FRANCIS
20888X

PASS

149.04

115.20

237.51  
218.32 383

800.09