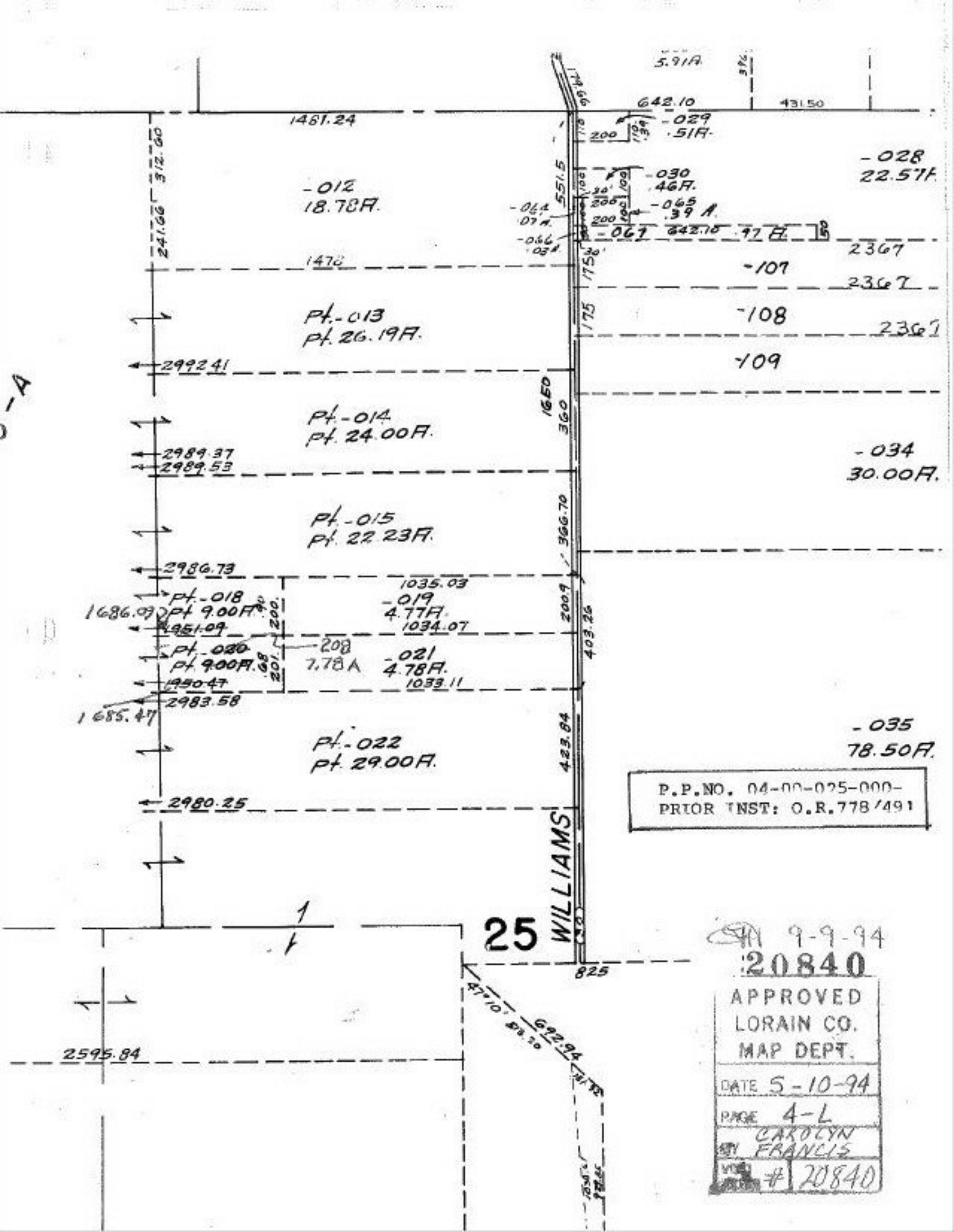

5.91A
642.10
431.50
1481.24
-029
.51A
-028
22.57A
-012
18.78A
-030
.46A
-065
.39 A
-064
.07 A
-066
.03 A
-067
642.10
.97 A
2367
1478
-107
2367
Pt.-013
Pt. 26.19A
-108
2367
2992.41
-109
Pt.-014
Pt. 24.00A
-034
30.00A
2989.37
2989.53
Pt.-015
Pt. 22.23A
2986.73
1035.03
Pt.-018
Pt 9.00A
-019
4.77A
1686.09
1951.09
1034.07
Pt.-020
Pt 9.00A
208
7.78A
-021
4.78A
1950.47
1033.11
2983.58
1685.47
-035
78.50A
Pt.-022
Pt. 29.00A
2980.25
WILLIAMS
25
825
2595.84
692.94
P.P.NO. 04-00-025-000-
PRIOR INST: O.R.778/491
9-9-94
20840
APPROVED
LORAIN CO.
MAP DEPT.
DATE 5-10-94
PAGE 4-L
BY CAROLYN FRANCIS
20840