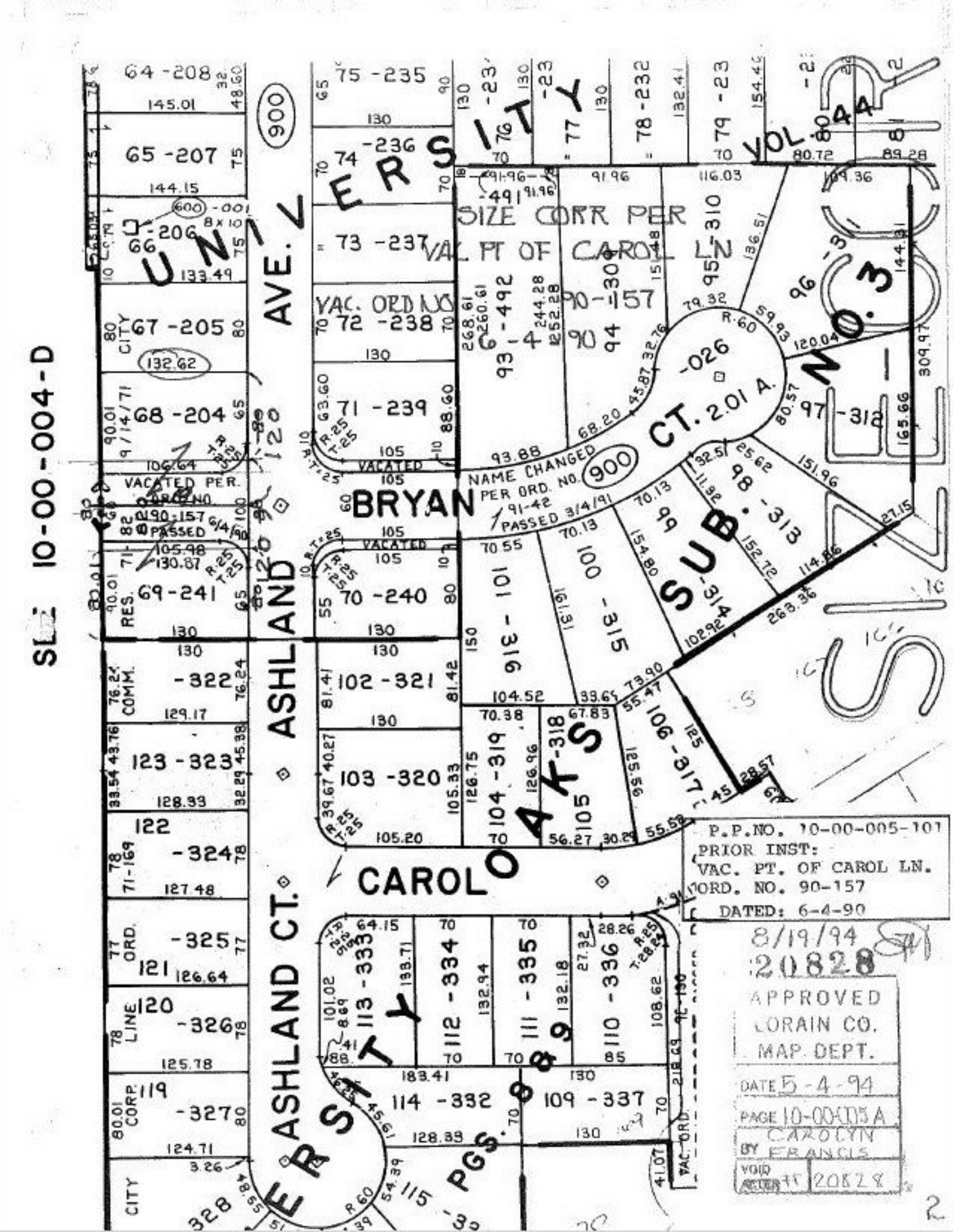
SIZE 10-00-004-D
UNIVERSITY
ASHLAND AVE.
ASHLAND CT.
BRYAN
CAROL
OAKS SUB. NO. 3
CT. 2.01 A.
VOL. 44
SIZE CORR PER VAC PT OF CAROL LN
VAC. ORD NO 90-157
NAME CHANGED PER ORD. NO. 91-42 PASSED 3/4/91
VACATED PER ORD NO. 90-157 PASSED 6/4/90
PGS. 889
P.P.NO. 10-00-005-101
PRIOR INST:
VAC. PT. OF CAROL LN.
ORD. NO. 90-157
DATED: 6-4-90
8/19/94
20828
APPROVED
LORAIN CO.
MAP DEPT.
DATE 5-4-94
PAGE 10-00-005 A
BY CAROLYN FRANCIS
VOID AFTER 20828