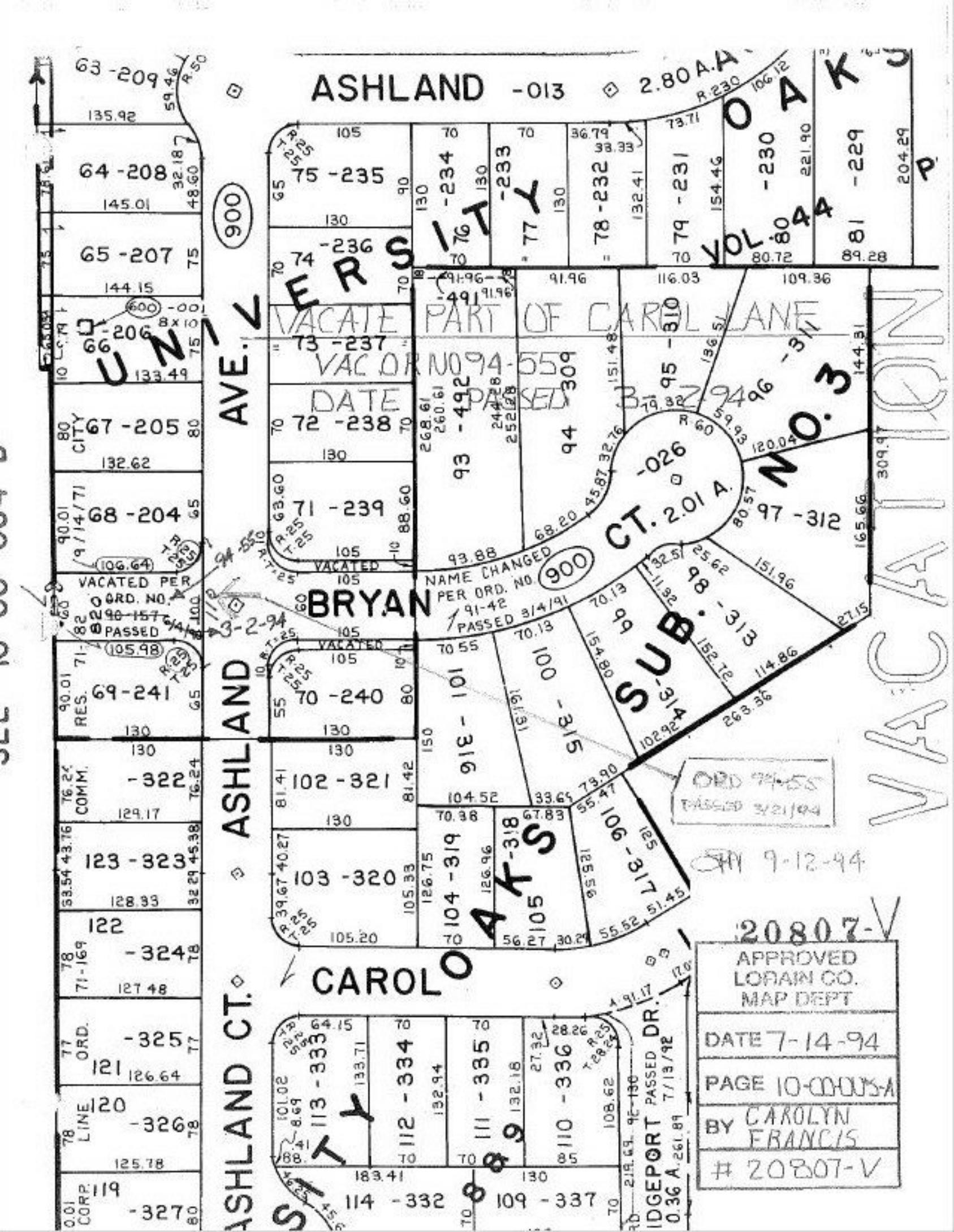
ASHLAND -013
2.80 A.
UNIVERSITY
OAKS
VOL. 44
VACATE PART OF CAROL LANE
VAC ORD 94-55
DATE PASSED 3-2-94
ASHLAND AVE.
BRYAN
CAROL
ASHLAND CT.
SUB. NO. 3
CT. 2.01 A.
NAME CHANGED PER ORD. NO. 91-42 PASSED 3/4/91
VACATED PER ORD. NO. 90-157 PASSED 6/4/90
ORD 94-55 PASSED 3/21/94
SHY 9-12-94
VACATION
20807-V
APPROVED LORAIN CO. MAP DEPT
DATE 7-14-94
PAGE 10-00-005-A
BY CAROLYN FRANCIS
20807-V