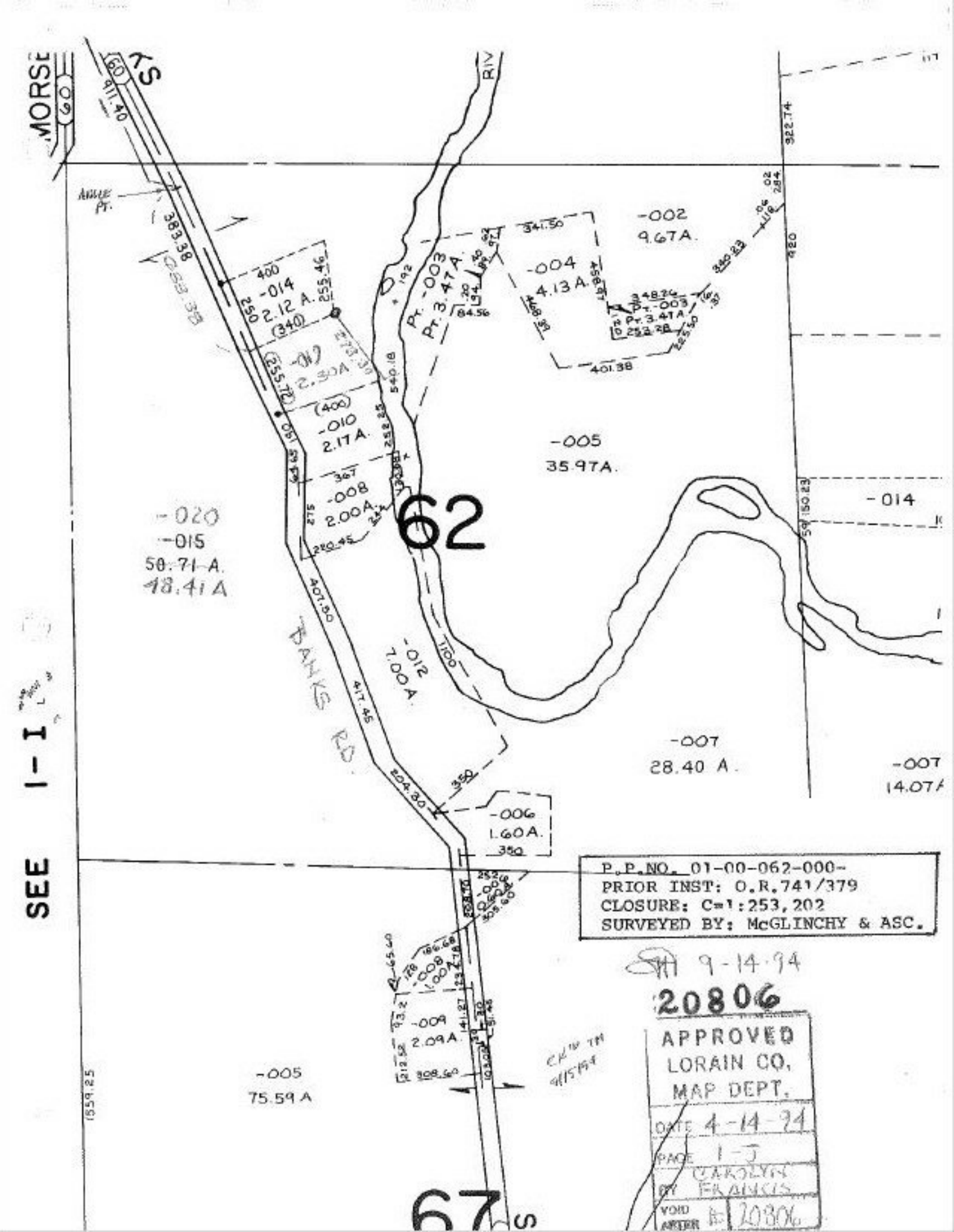

MORSE
SEE I-I
62
67
-002
9.67A.
-004
4.13 A.
-005
35.97A.
-014
-014
2.12 A.
-012
2.30A
-010
2.17 A.
-008
2.00A.
-020
-015
50.71 A.
48.41 A
-012
7.00 A.
-007
28.40 A.
-007
14.07A
-006
1.60A.
-009
2.09A.
-005
75.59 A
BANKS RD.
Pt. -003
Pt. 3.47A.
P.P.NO. 01-00-062-000-
PRIOR INST: O.R.741/379
CLOSURE: C=1:253,202
SURVEYED BY: McGLINCHY & ASC.
9-14-94
20806
APPROVED
LORAIN CO.
MAP DEPT.
DATE 4-14-94
PAGE 1-J
BY CAROLYN FRANCIS
VOID AFTER 20806