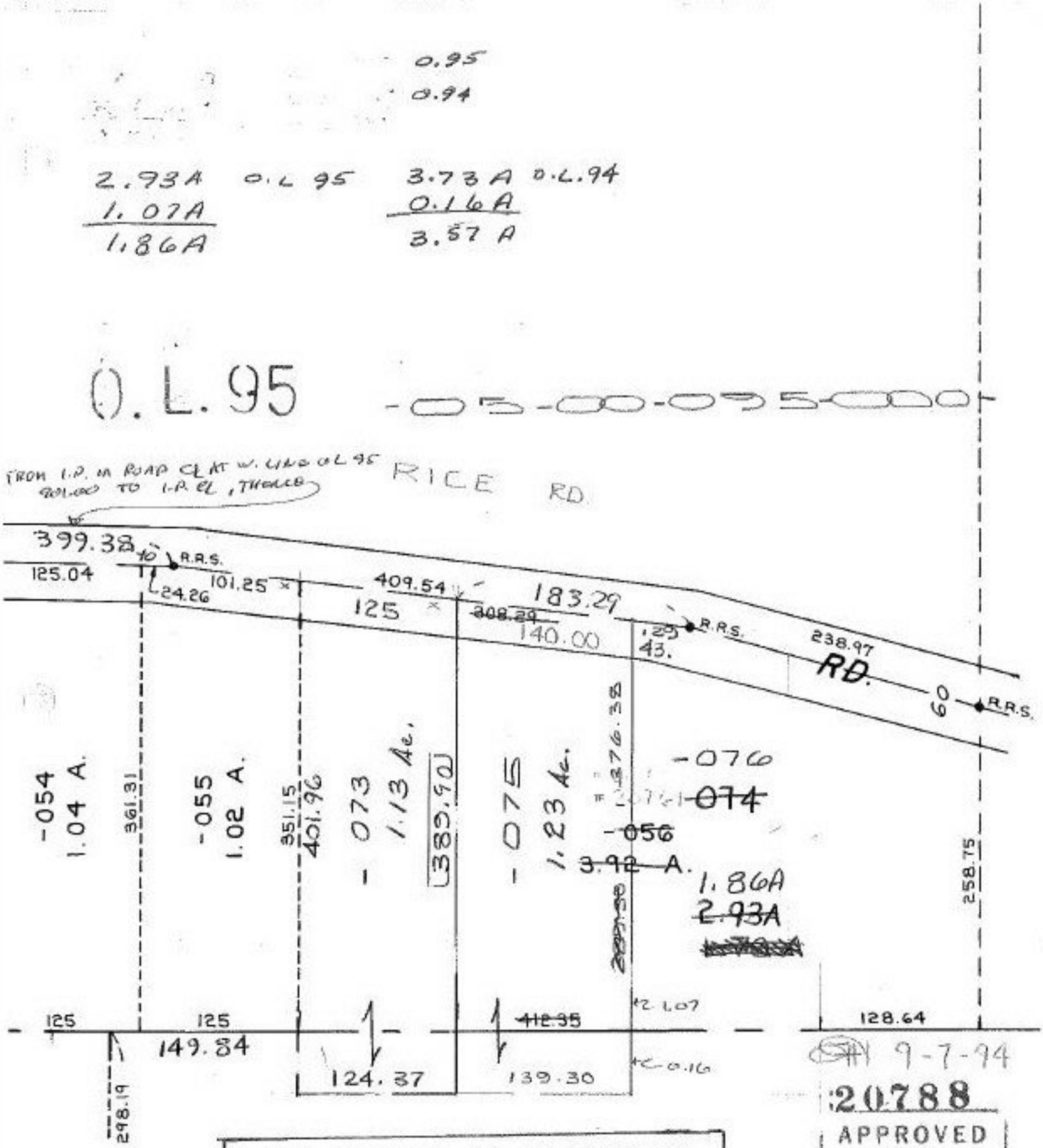

P.P.NO. 05-00-095-000- 05-00-094-101-
PRIOR INST: O.R. 808/1
CLOSURE: 1.23 ac. C=1:293,869
SURVEYED BY: CHARLES P. WARYU
REG. SURVEYOR