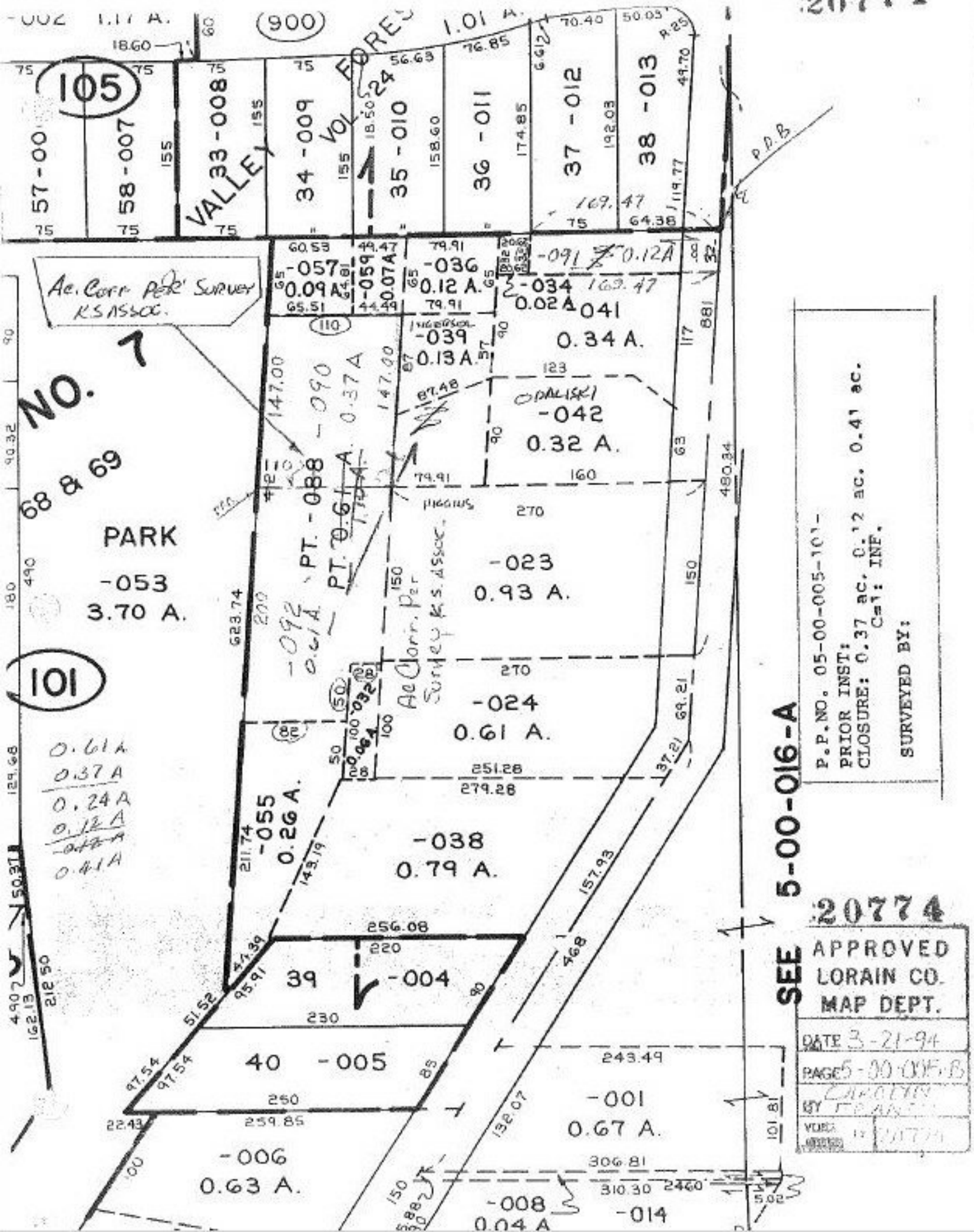
20774
105
101
NO. 7
68 & 69
PARK
-053
3.70 A.
VALLEY FORES
VOL. 24
57-00
58-007
33-008
34-009
35-010
36-011
37-012
38-013
-057
0.09 A.
-059
0.07 A.
-036
0.12 A.
-034
0.02 A.
-041
0.34 A.
-039
0.13 A.
-042
0.32 A.
-023
0.93 A.
-024
0.61 A.
-038
0.79 A.
-055
0.26 A.
39
-004
40
-005
-006
0.63 A.
-001
0.67 A.
-008
0.04 A.
-014
-090
0.37 A
-092
0.61 A
PT. -088
PT. 0.61 A.
Ac. Corr. Per Survey K.S. Assoc.
Ac. Corr. Per Survey K.S. Assoc.
0.61 A
0.37 A
0.24 A
0.12 A
0.41 A
P.P.NO. 05-00-005-101-
PRIOR INST:
CLOSURE: 0.37 ac. 0.12 ac. 0.41 ac.
C=1: INF.
SURVEYED BY:
SEE 5-00-016-A
APPROVED
LORAIN CO.
MAP DEPT.
DATE 3-21-94
PAGE 5-00-005-B
BY
VOL.
20774