

GRAFTON EASTERN RD.

RD.

ERHART NORTHERN RD 0.35 A.

MEDINA COUNTY

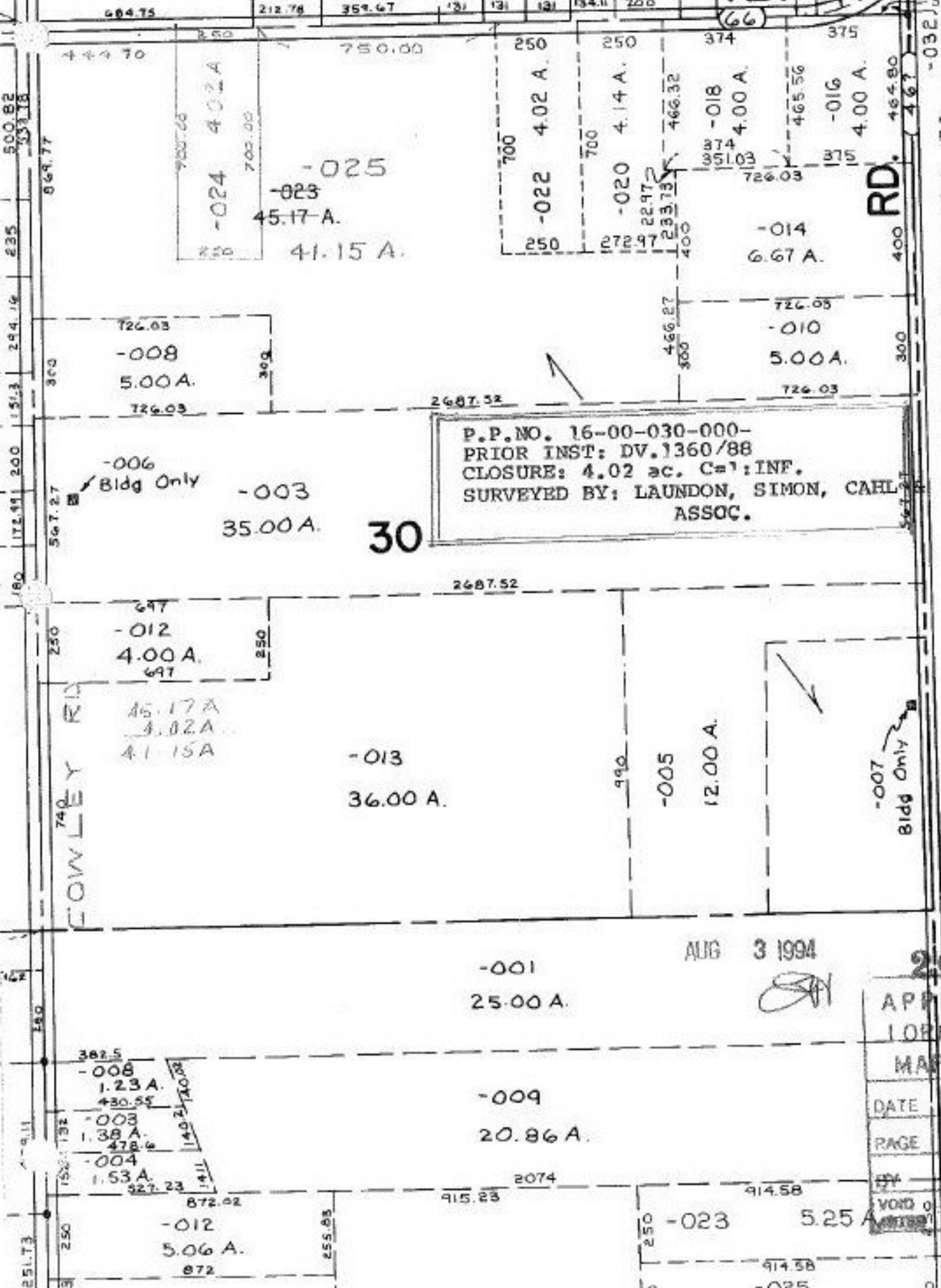

P.P. NO. 16-00-030-000-
 PRIOR INST: DV. 1360/88
 CLOSURE: 4.02 ac. C=1:INF.
 SURVEYED BY: LAUNDON, SIMON, CAHL
 ASSOC.

AUG 3 1994

20764
 APPROVED
 LORAIN CO.
 MAP DEPT.
 DATE 3-16-94
 PAGE 16-D
 CAROLYN
 FRANCIS
 VOID 20764