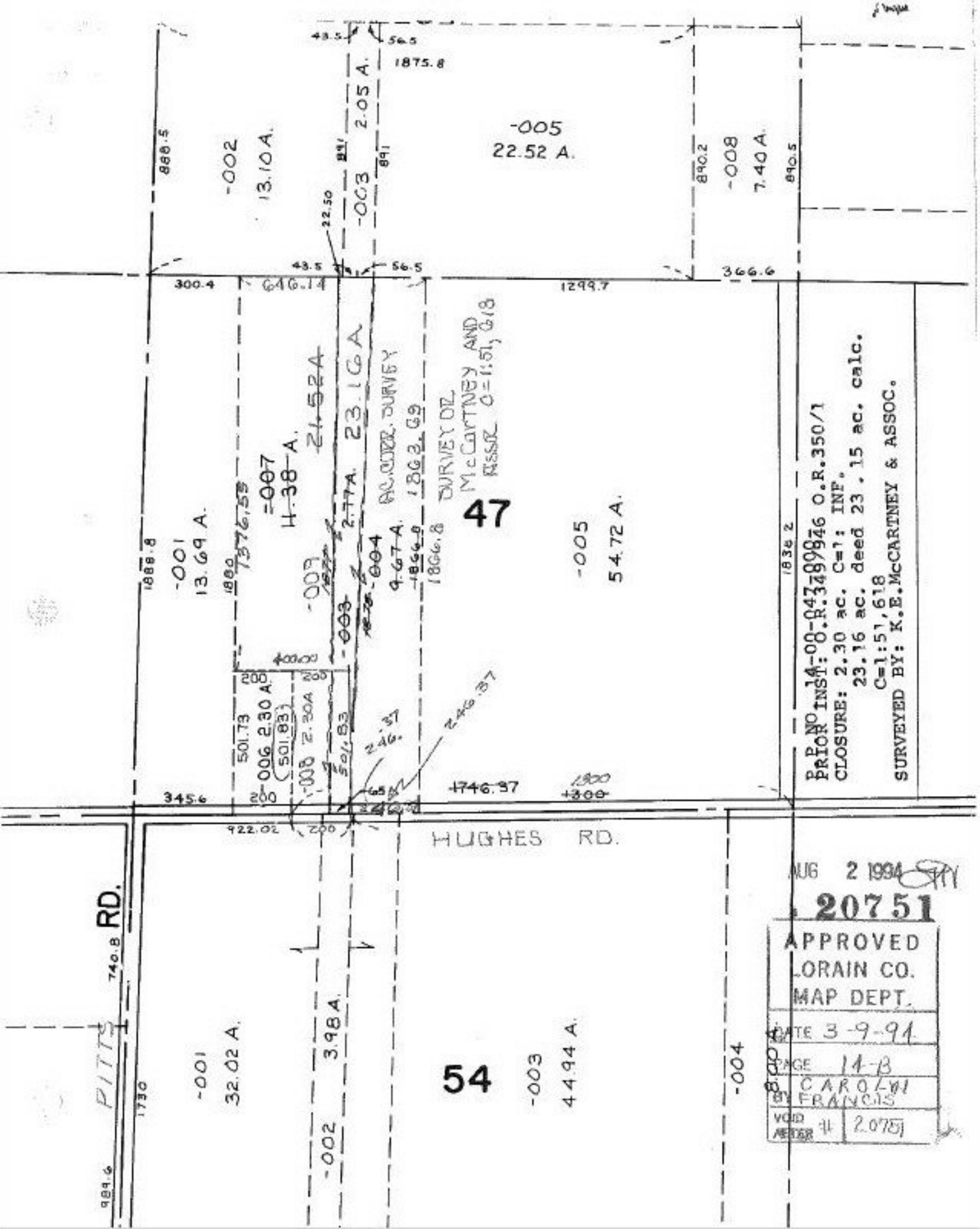

-005
22.52 A.
-002
13.10 A.
-003
2.05 A.
-008
7.40 A.
47
-001
13.69 A.
-007
11.38 A.
21.52 A.
23.16 A.
AC. CORR. SURVEY
1863.69
SURVEY OF McCARTNEY AND ASSOC. C=1:51,618
-005
54.72 A.
-006 2.30 A.
-008 2.30 A.
HUGHES RD.
PITTS RD.
54
-001
32.02 A.
-002
3.98 A.
-003
44.94 A.
-004
P.P. NO. 14-00-047-000
PRIOR INST: O.R.349/946 O.R.350/1
CLOSURE: 2.30 ac. C=1: INF.
23.16 ac. deed 23.15 ac. calc.
C=1:51,618
SURVEYED BY: K.E.McCARTNEY & ASSOC.
AUG 2 1994
20751
APPROVED
LORAIN CO.
MAP DEPT.
DATE 3-9-94
PAGE 14-B
BY CAROLYN FRANCIS
VOID AFTER # 20751