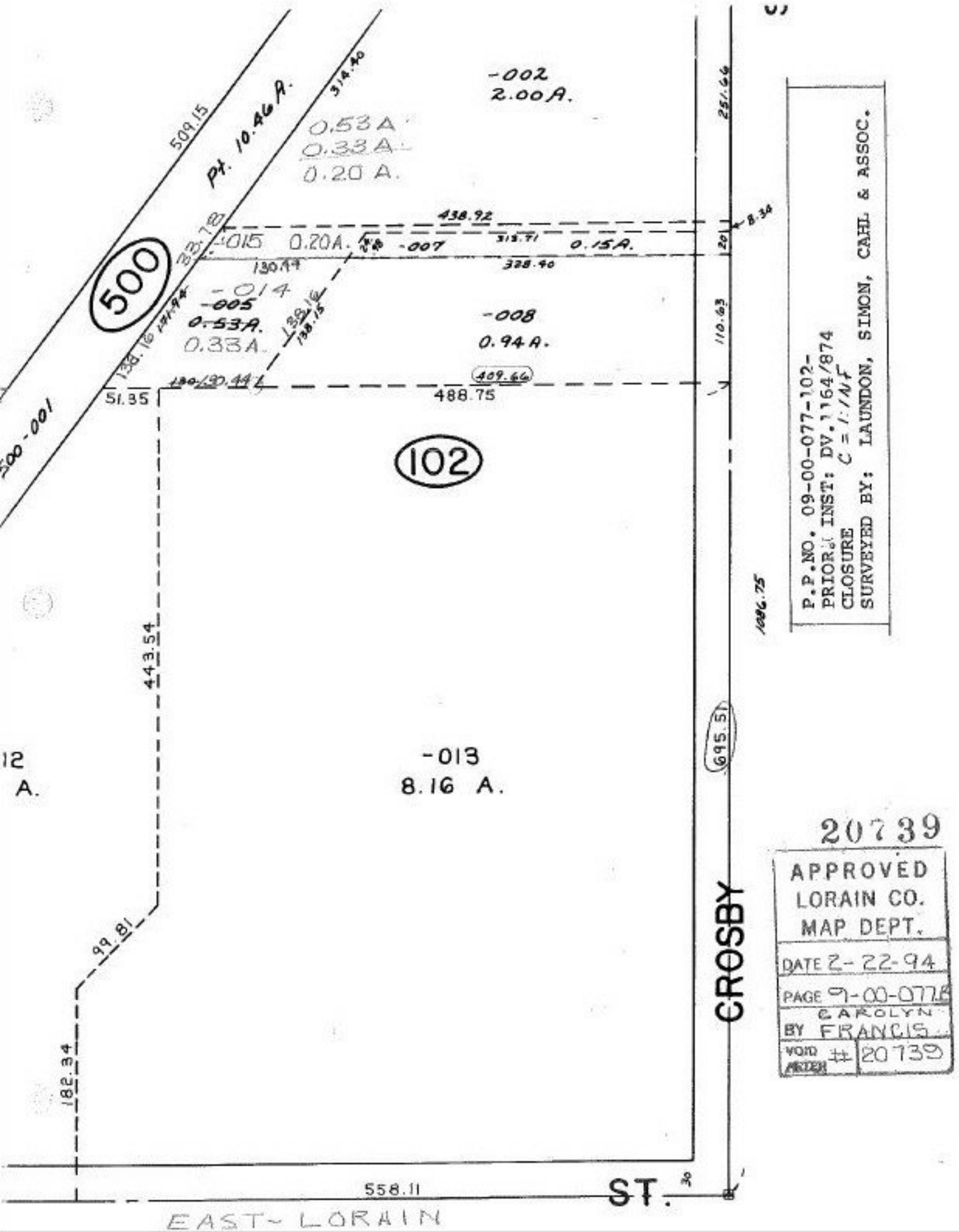

-002
2.00 A.
0.53 A
0.33 A
0.20 A.
Pt. 10.46 A.
509.15
314.40
251.66
438.92
8.34
-015 0.20A.
-007
313.71
0.15A.
328.40
130.49
33.78
500
-014
-005
0.53A.
0.33A.
138.16
138.15
-008
0.94 A.
110.63
409.66
51.35
488.75
500-001
102
443.54
1086.75
695.51
-013
8.16 A.
12
A.
99.81
182.34
CROSBY
558.11
ST.
EAST-LORAIN
P.P.NO. 09-00-077-102-
PRIOR INST: DV.1164/874
CLOSURE C = 1:1NF
SURVEYED BY: LAUNDON, SIMON, CAHL & ASSOC.
20739
APPROVED
LORAIN CO.
MAP DEPT.
DATE 2-22-94
PAGE 9-00-077.B
BY CAROLYN FRANCIS
VOID AFTER # 20739